

PLAT OF SURVEY
 LOCATED IN
 SE 1/4, NE 1/4, SEC. 4, T. 33 S., R. 6 W., W.M.
 DOUGLAS COUNTY, OREGON
 JANUARY 11, 2008

FILED
 Date: 10-16-2008 By: RW
 This survey consists of:
 Map: M 158-5
 Narrative: _____
 Corner Rpt: _____
DOUGLAS COUNTY
SURVEYOR

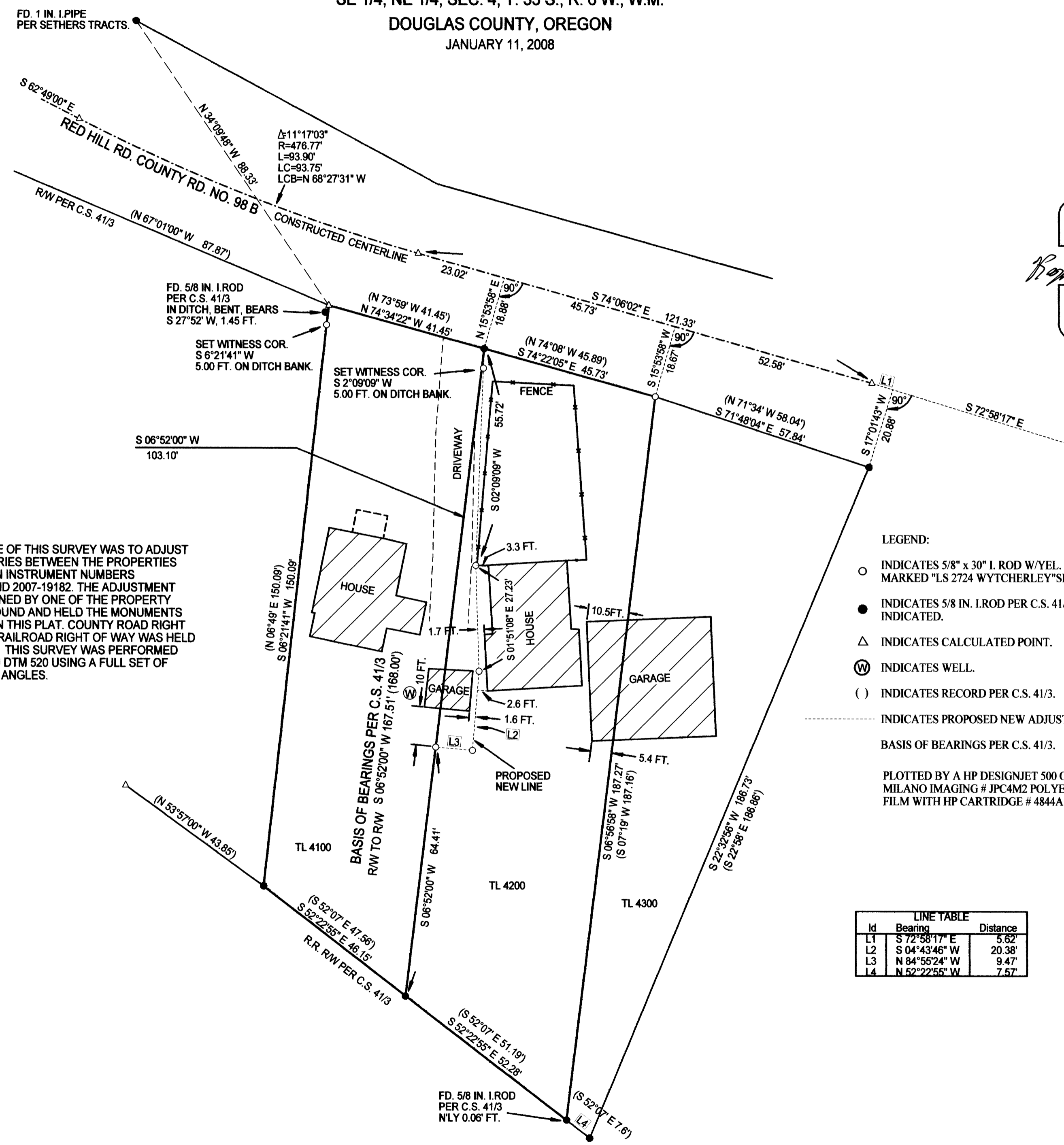

NARRATIVE:
 THE PURPOSE OF THIS SURVEY WAS TO ADJUST THE BOUNDARIES BETWEEN THE PROPERTIES DESCRIBED IN INSTRUMENT NUMBERS 2007-10797 AND 2007-19182. THE ADJUSTMENT WAS POSTPONED BY ONE OF THE PROPERTY OWNERS. I FOUND AND HELD THE MONUMENTS AS SHOWN ON THIS PLAT. COUNTY ROAD RIGHT OF WAY AND RAILROAD RIGHT OF WAY WAS HELD PER C.S. 41/3. THIS SURVEY WAS PERFORMED WITH A NIKON DTM 520 USING A FULL SET OF DIRECTIONAL ANGLES.

LEGEND:

- INDICATES 5/8" x 30" I. ROD W/YEL. PLASTIC CAP MARKED "LS 2724 WYTCHERLEY" SET THIS SURVEY.
- INDICATES 5/8 IN. I. ROD PER C.S. 41/3 OR AS INDICATED.
- △ INDICATES CALCULATED POINT.
- ⊙ INDICATES WELL.
- () INDICATES RECORD PER C.S. 41/3.
- INDICATES PROPOSED NEW ADJUSTED LINE.

BASIS OF BEARINGS PER C.S. 41/3.

PLOTTED BY A HP DESIGNJET 500 ON MILANO IMAGING # JPC4M2 POLYESTER FILM WITH HP CARTRIDGE # 4844A.

LINE TABLE

Id	Bearing	Distance
L1	S 72°58'17" E	5.62'
L2	S 04°43'46" W	20.38'
L3	N 84°55'24" W	9.47'
L4	N 52°22'55" W	7.57'

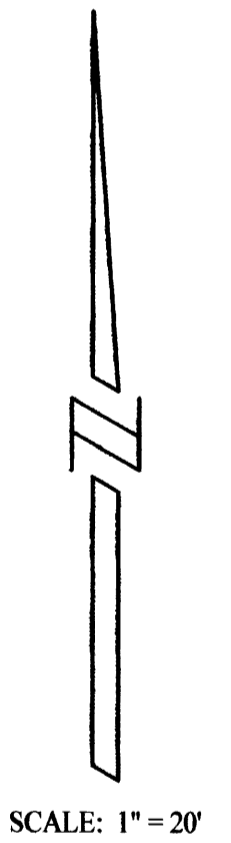

SURVEYED BY:
 RAYMOND WYTCHERLEY
 WYTCHERLEY SURVEYING
 P.O. BOX 888
 GLENDALE, OR 97442
 541-832-3286
 541-660-2648

SURVEYED FOR:
 CLIFTON COBB
 421 TWIN PINES DRIVE
 GLENDALE, OR 97442