

FILED
 Date: 1-13-2009 By: JC
 This survey consists of:
 Map: M158-48
 Narrative:
 Corner Rpt:
 DOUGLAS COUNTY
 SURVEYOR

RECORDING:
 ADJUSTED PORTION RECORDED AS
 INSTRUMENT NO. 2008-021986
 DOUGLAS COUNTY DEED RECORDS.

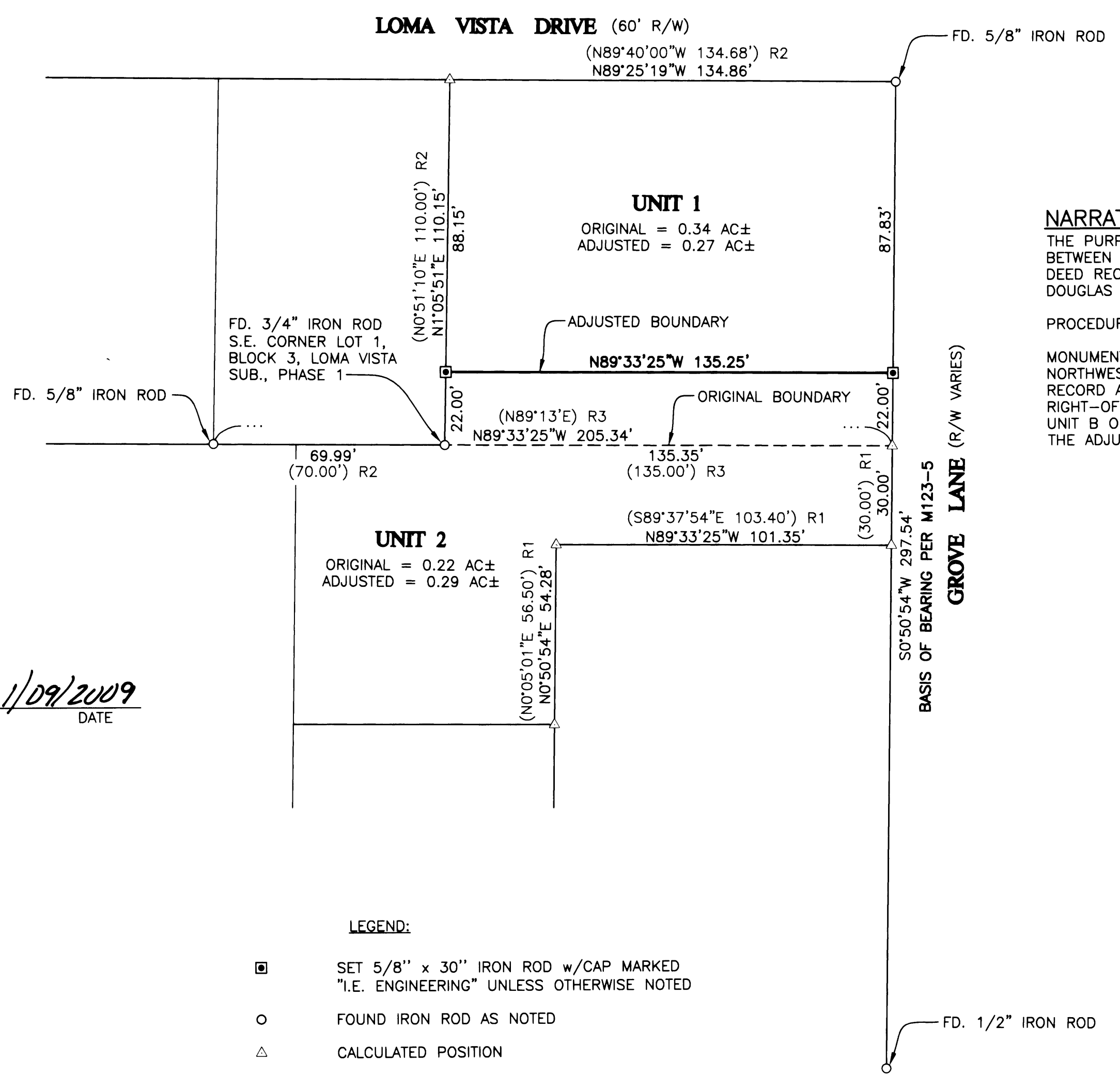

NARRATIVE:
 THE PURPOSE OF THIS MAP IS TO ADJUST THE BOUNDARY BETWEEN INSTRUMENT NUMBER 2007-020108, DOUGLAS COUNTY DEED RECORDS AND A PORTION OF UNIT B OF M123-5, DOUGLAS COUNTY PLAT RECORDS.

PROCEDURE WAS AS FOLLOWS:
 MONUMENTS OF RECORD WERE TIED AND HELD AS SHOWN. THE NORTHWEST CORNER OF UNIT 1 WAS ESTABLISHED BY TURNING RECORD ANGLES FROM FOUND MONUMENTS ON THE WESTERLY RIGHT-OF-WAY OF GROVE LANE AND THE NORTH LINE OF SAID UNIT B OF M123-5. MONUMENTS WERE THEN SET TO DELINEATE THE ADJUSTED BOUNDARY AS SHOWN.

APPROVALS:

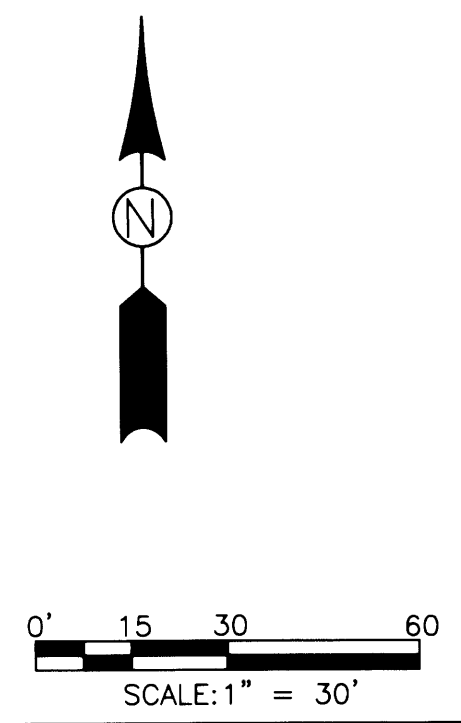

 COMMUNITY DEVELOPMENT DIRECTOR
 1/09/2009
 DATE

- LEGEND:**
- ▣ SET 5/8" x 30" IRON ROD w/CAP MARKED "I.E. ENGINEERING" UNLESS OTHERWISE NOTED
 - FOUND IRON ROD AS NOTED
 - △ CALCULATED POSITION
 - () R1 RECORD AS PER M123-5
 - () R2 RECORD AS PER LOMA VISTA SUBDIVISION, PHASE 1, VOLUME 17, PAGE 4
 - () R3 RECORD AS PER M29-8

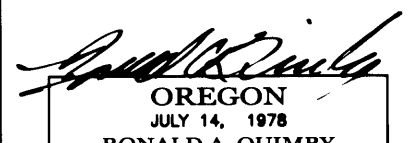

FIELD CREW: DEREK FEIGEL AND JEREMY LEONARD
 EQUIPMENT: TOPCON TOTAL STATION AND TDS RANGER DATA COLLECTOR
 OFFICE: BRENT KNAPP
 DRAFTING: DEREK FEIGEL

COMMUNITY DEVELOPMENT DEPARTMENT FILE NO. BLA-08-11

<p>REGISTERED PROFESSIONAL LAND SURVEYOR</p>  OREGON JULY 14, 1978 RONALD A. QUIMBY 1654 EXPIRES: 12/31/2010	<p>BOUNDARY LINE ADJUSTMENT LYING IN THE N.E. QUARTER OF SECTION 15, TOWNSHIP 27 SOUTH, RANGE 6 WEST, WILLAMETTE MERIDIAN, DOUGLAS COUNTY, OREGON.</p>	
	<p>SURVEYED FOR: HARRY RUCHABER 523 TROOST ST. ROSEBURG, OR., 97470</p>	<p>SURVEYED BY:  809 SE Pine Street Roseburg, Oregon 97470 PHONE (541) 673-0166 FAX (541) 440-9392 rmail@ieengineering.com</p>
<p>SCALE: AS NOTED</p>	<p>JOB NO: 999-04 DATE: NOV., 2008</p>	<p>DWG. BY: DAF PM: DAF</p>