

FILED

Date: 1-6-2009 By: JC

This survey consists of:

Map: \_\_\_\_\_

Narrative: \_\_\_\_\_

Corner Rpt: \_\_\_\_\_

DOUGLAS COUNTY  
SURVEYOR

# PROPERTY SURVEY

Located in the:

S. E. 1/4 of SECTION 21,  
TOWNSHIP 30 SOUTH, RANGE 5 WEST,  
WILLAMETTE MERIDIAN, DOUGLAS COUNTY, OREGON

Prepared for:  
COW CREEK BAND of the  
UMPQUA TRIBE of INDIANS  
2371 N.E. STEPHENS ST. SUITE 100  
ROSEBURG, OREGON 97470

Prepared by:  
RAYMOND F. BROWN, P.L.S. #2391  
P. O. BOX 539  
CANYONVILLE, OREGON 97417  
PHONE: (541) 839 - 6185

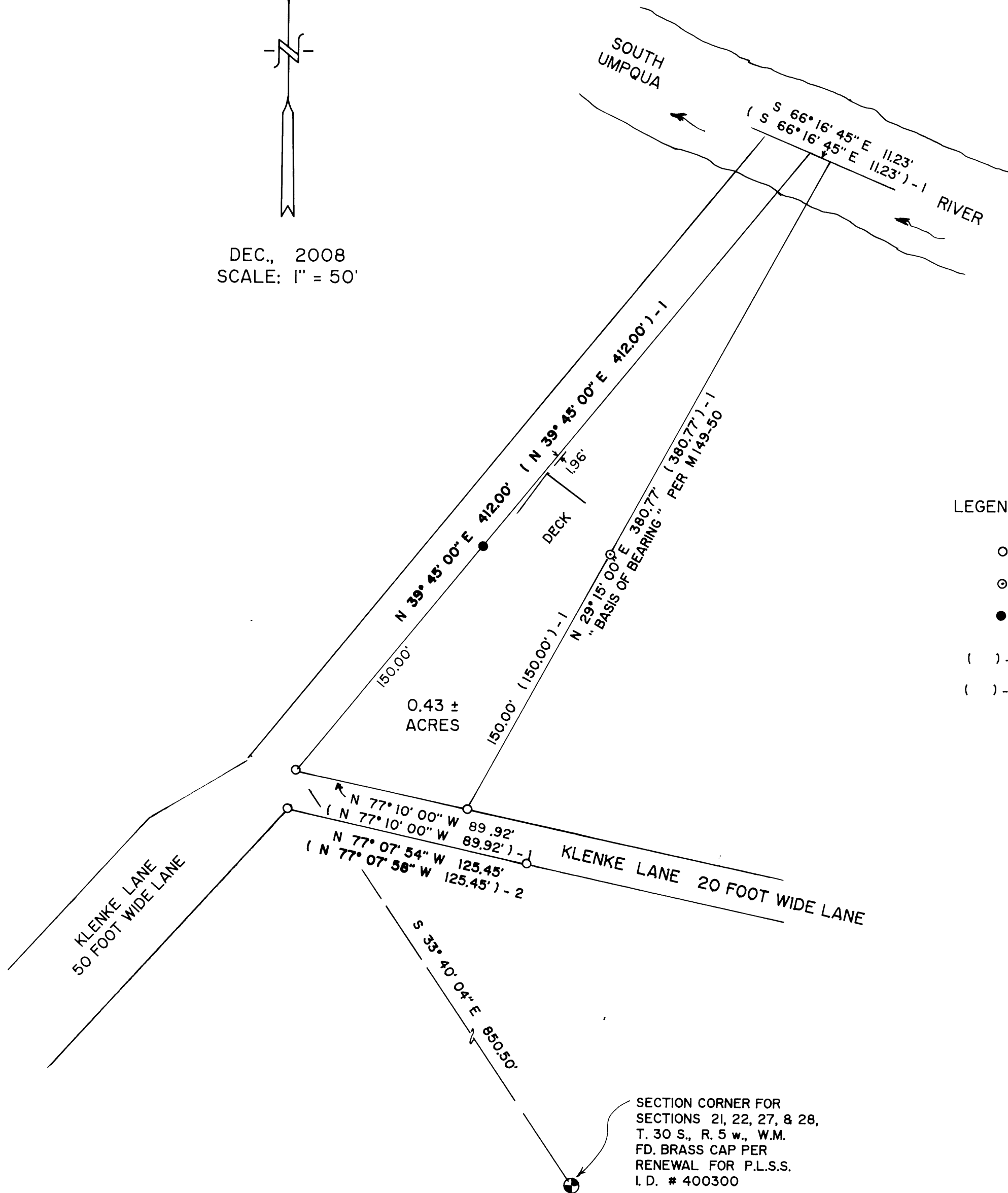
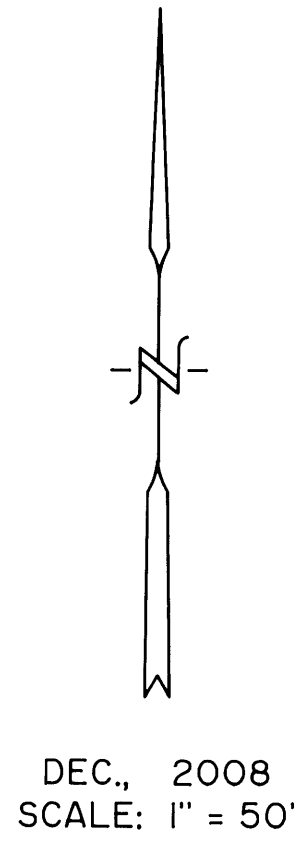

### LEGEND:

- FD. 1" IRON PIPE PER M 144-54.
- ⊙ FD. 5/8" IRON ROD PER M 149-50.
- SET 5/8" X 30" IRON ROD WITH PLASTIC CAP ATTACHED, MKD. " R. BROWN, PLS 2391 "
- ( ) - 1 RECORD AS PER M 149-50.
- ( ) - 2 RECORD AS PER M 144-54.

REGISTERED  
PROFESSIONAL  
LAND SURVEYOR

*Raymond F. Brown*  
OREGON  
JULY 23, 1989  
RAYMOND F. BROWN  
2391

EXP. 12/31/09

### NARRATIVE:

PURPOSE OF THE SURVEY WAS TO DEFINED THE PROPERTY AS SHOWN. FIELD INVESTIGATION LOCATED THE SAID FOUND MONUMENTS AND CONDITIONS. SURVEY MAP FILE NUMBER M 149-50, CONTROLLED THE SURVEY.

SECTION CORNER FOR  
SECTIONS 21, 22, 27, & 28,  
T. 30 S., R. 5 W., W.M.  
FD. BRASS CAP PER  
RENEWAL FOR P.L.S.S.  
I.D. # 400300

MAP FILE M158-46

MAP FILE M158-46