

FILED
 Date: 1-6-2009 By: JC
 This survey consists of:
 Map: M158-44
 Narrative:
 Corner Rpt:
 DOUGLAS COUNTY
 SURVEYOR

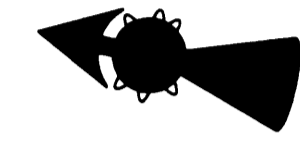
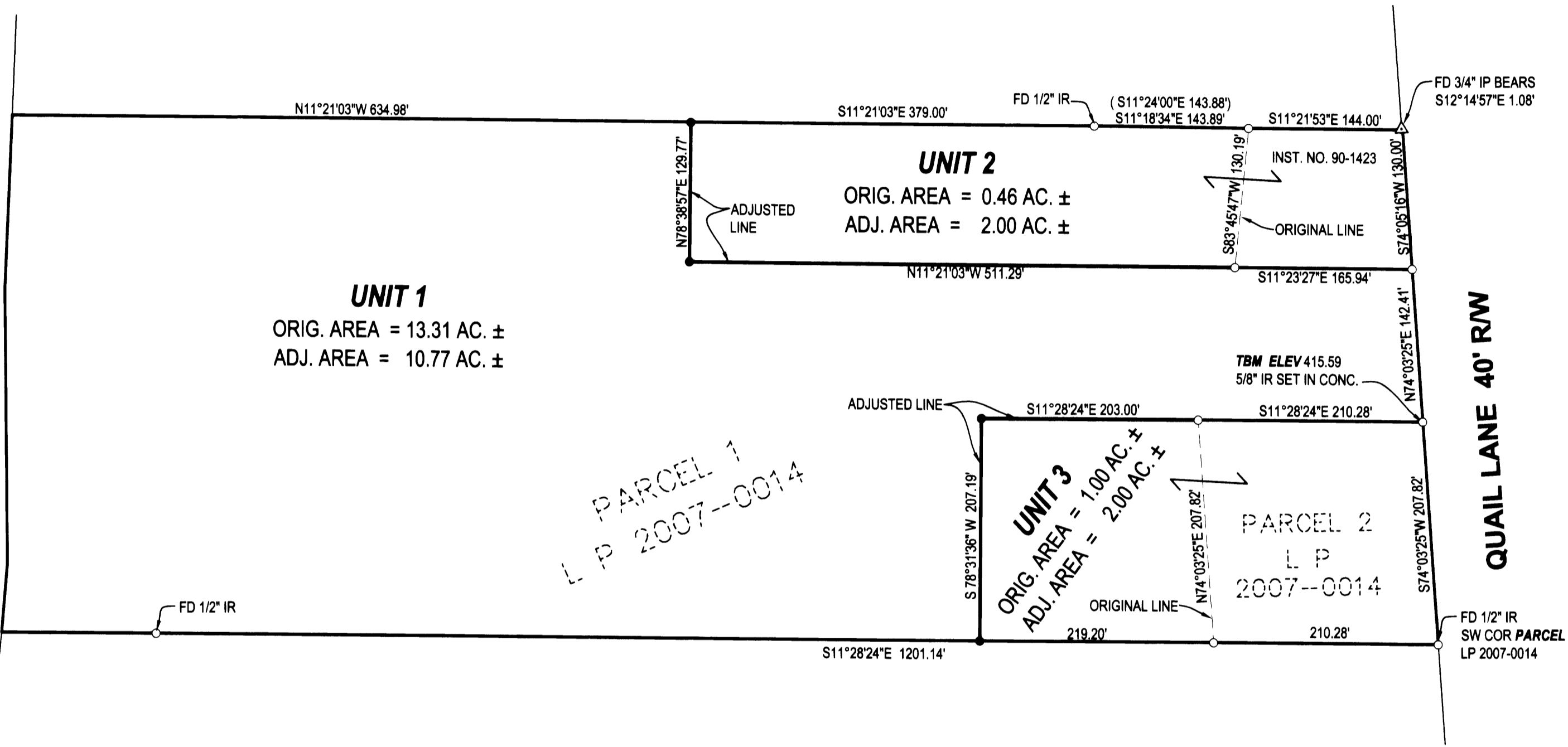
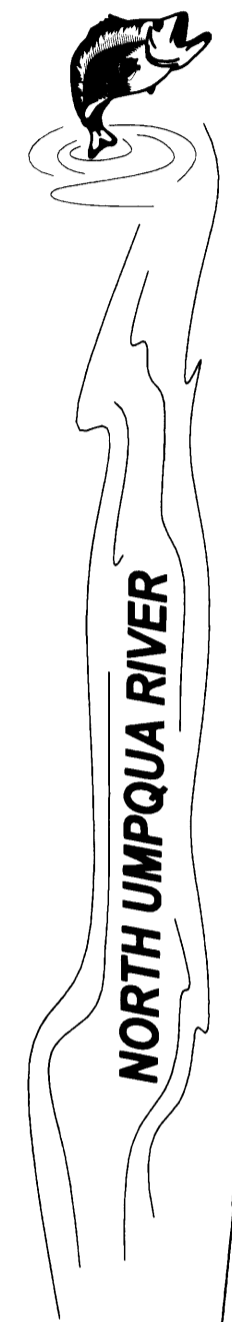

LEGEND
 ○ FOUND 5/8" IRON ROD UNLESS OTHERWISE NOTED
 ● SET 5/8"x30" IRON ROD w/CAP STAMPED "HIBBS-LS 52989"
 △ CALCULATED POSITION
 () RECORD PER M108-2
T26S R6W SEC 33A TL 1100 TL 1101 AND TL 1102
FIELD CREW: ERIC HIBBS & SCOTT THOMPSON
EQUIPMENT: NIKON DTM-522
OFFICE: NEIL HIBBS

ZONE: F1
COMP. PLAN: AGC
WATER: UMPQUA BASIN
SEWER: ON SITE SEPTIC

BEARINGS AND DISTANCES BETWEEN FOUND MONUMENTS ARE RECORD PER LAND PARTITION 2007-0014 UNLESS OTHERWISE NOTED.

DEED TRANSFERRING AREA FROM UNIT 1 TO UNIT 2 RECORDED PER INST. NO. 2008-022424

DEED TRANSFERRING AREA FROM UNIT 1 TO UNIT 3 RECORDED PER INST. NO. 2008-022425

NARRATIVE:
 THE PURPOSE OF THIS SURVEY WAS TO ADJUST THE BOUNDARIES OF THE SUBJECT PROPERTIES AS SHOWN.

APPROVAL:

Keith L. Cubic 1/6/09
 DOUGLAS COUNTY PLANNING DIRECTOR DATE

PLANNING DEPT. FILE NO. 08-M066

BOUNDARY LINE ADJUSTMENT

LYING IN THE NW 1/4 AND THE NE 1/4 OF SEC. 33, T26S, R6W, WILLAMETTE MERIDIAN, DOUGLAS COUNTY, OREGON

CLIENT:
 DARWIN AND MAXINE LEE
 493 QUAIL LANE
 ROSEBURG, OREGON 97470

SURVEYOR:

LAND SURVEYING, INC.
 4739 LOOKINGGLASS ROAD
 ROSEBURG, OREGON 97470
 phone (541) 957-9303
 fax (541) 957-9306
 email: neilhibbs@wildblue.net

REGISTERED PROFESSIONAL LAND SURVEYOR

OREGON
 JANUARY 12, 1999
 F. NEIL HIBBS
 52989

DWG. SCALE: 1" = 100' JOB #: 0559-02 DWG. BY: FLB PAGE: 1 OF 1 DATE: NOVEMBER 2008 6/30/2009