

FILED
Date: 1-6-2009 By: JC
This survey consists of:
Map: M158-43
Narrative:
Corner Rpt:
DOUGLAS COUNTY
SURVEYOR

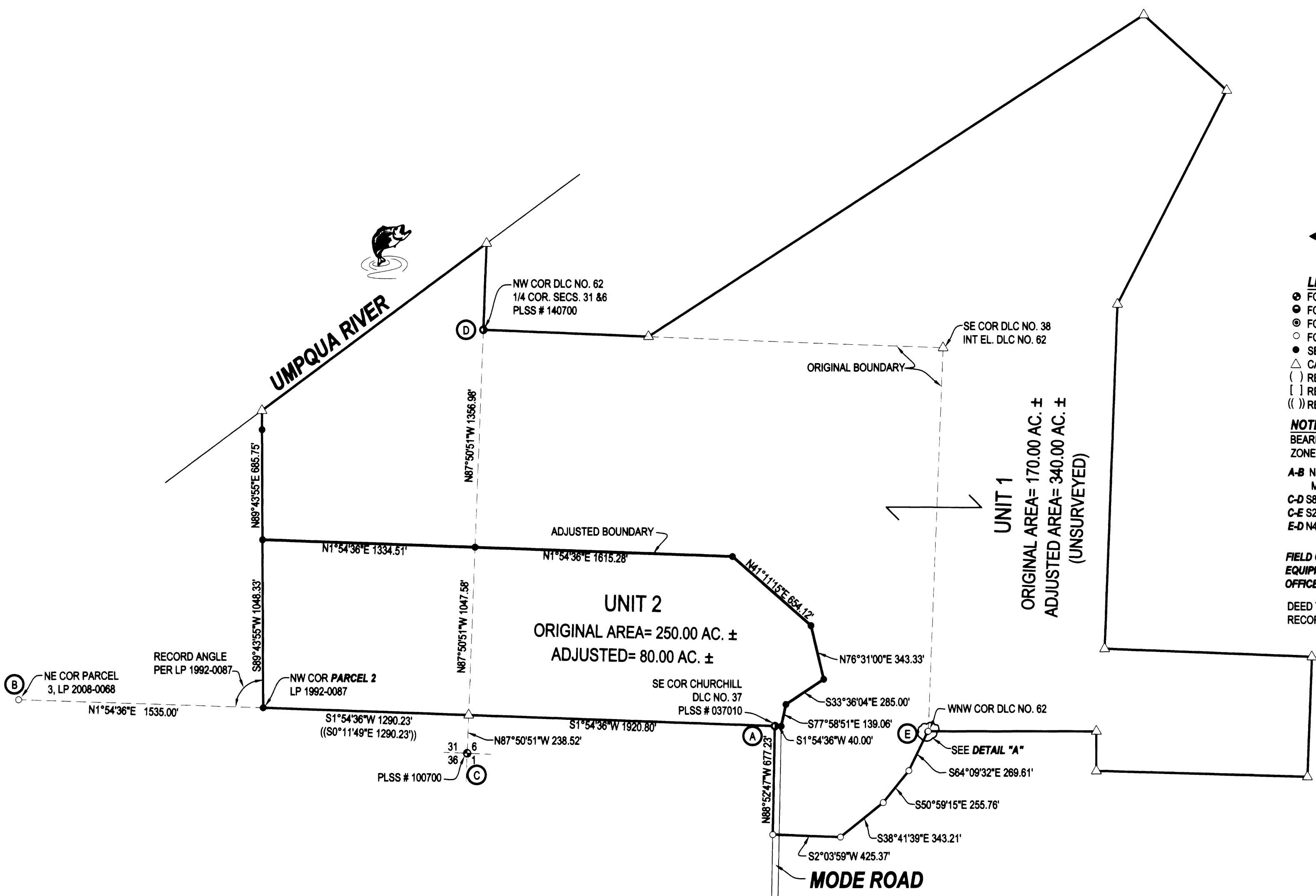

- LEGEND**
- FOUND BRASS CAP
 - FOUND ALUMINUM CAP
 - FOUND IRON PIPE
 - FOUND 5/8" IRON ROD UNLESS OTHERWISE NOTED
 - SET 5/8"x30" IRON ROD w/CAP STAMPED "HIBBS-LS 52989"
 - △ CALCULATED POSITION
 - () RECORD PER LAND PARTITION 2008-0068
 - [] RECORD PER M154-32
 - (()) RECORD PER LAND PARTITION 1992-0087

NOTE:
BEARINGS ARE GRID, NAD 83, OREGON SOUTH ZONE. DISTANCES CONVERTED TO GROUND
A-B N1°54'36"E 4746.03 [N0°08'24"E 4745.93- CALC. MAP SHOWS 4744.56' BUT DIMENSIONS DO NOT ADD UP]
C-D S87°50'51"E 2643.08 [S89°55'51"E 2644.18']
C-E S2°47'06"E 2894.13' [S4°52'19"E 2894.14']
E-D N41°51'15"E 3747.68' [N39°46'54"E 3748.26']

FIELD CREW: ERIC HIBBS & SCOTT THOMPSON
EQUIPMENT: NIKON DTM-522 TOTAL STATION, TRIMBLE R8 BASE & RECEIVERS
OFFICE: NEIL HIBBS

DEED TRANSFERRING AREA FROM UNIT 2 TO UNIT 1
RECORDED PER INST. NO. 2008-02213

NARRATIVE:
THE PURPOSE OF THIS SURVEY WAS TO ADJUST THE BOUNDARIES OF THE SUBJECT PROPERTIES AS SHOWN.

APPROVAL:
Keith L. Cubic 1/6/09
DOUGLAS COUNTY PLANNING DIRECTOR DATE

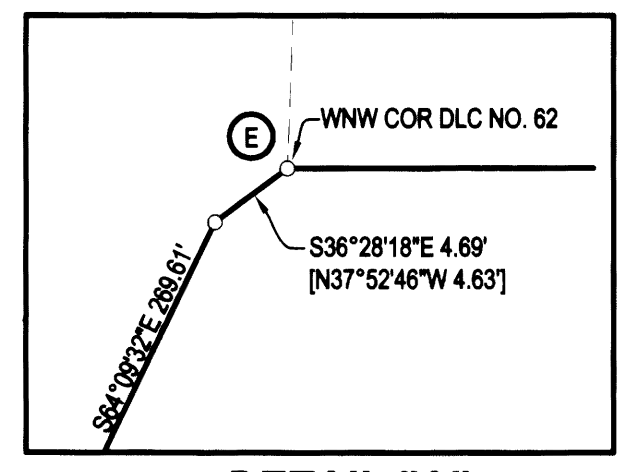

DETAIL "A"
SCALE: 1"=10'

PLANNING DEPT. FILE NO. 08-M069

BOUNDARY LINE ADJUSTMENT		REGISTERED PROFESSIONAL LAND SURVEYOR <i>F. Neil Hibbs</i>			
LYING IN THE SW 1/4 OF SEC 31, T25S, R6W; ALL 4 - 1/4 'S OF SEC. 6, T26S, R6W; THE NE 1/4 & SE 1/4 OF SEC. 1, T26S, R7W, WILLAMETTE MERIDIAN, DOUGLAS COUNTY, OREGON					
CLIENT: STEVE CHANDLER 1219 MODE RD. UMPQUA, OREGON 97486-9607	SURVEYOR: NEIL HIBBS LAND SURVEYING, INC. 4739 LOOKINGGLASS ROAD ROSEBURG, OREGON 97470 phone (541) 957-9303 fax (541) 957-9306 email: neilhibbs@wilblue.net	OREGON JANUARY 12, 1999 F. NEIL HIBBS 52989			
DWG. SCALE: 1" = 500'	JOB #: 0909-01	DWG. BY: FLB	PAGE: 1 OF 1	DATE: DECEMBER 2008	6/30/2009