

BOUNDARY LINE ADJUSTMENT
FOR PAUL FARRAR
 LOCATED IN THE SW QUARTER OF SECTION 14 & THE NW QUARTER OF SECTION 23
 TOWNSHIP 26 SOUTH, RANGE 04 WEST, W.M.
 DOUGLAS COUNTY, OREGON
 DECEMBER 2008

FILED

Date: 12-19-2008 By: *MLW*
 This survey consists of:
 Map: M158-35
 Narrative:
 Corner Rpt:
 DOUGLAS COUNTY
 SURVEYOR

NORTH UMPQUA HWY.
 R/W VARIES

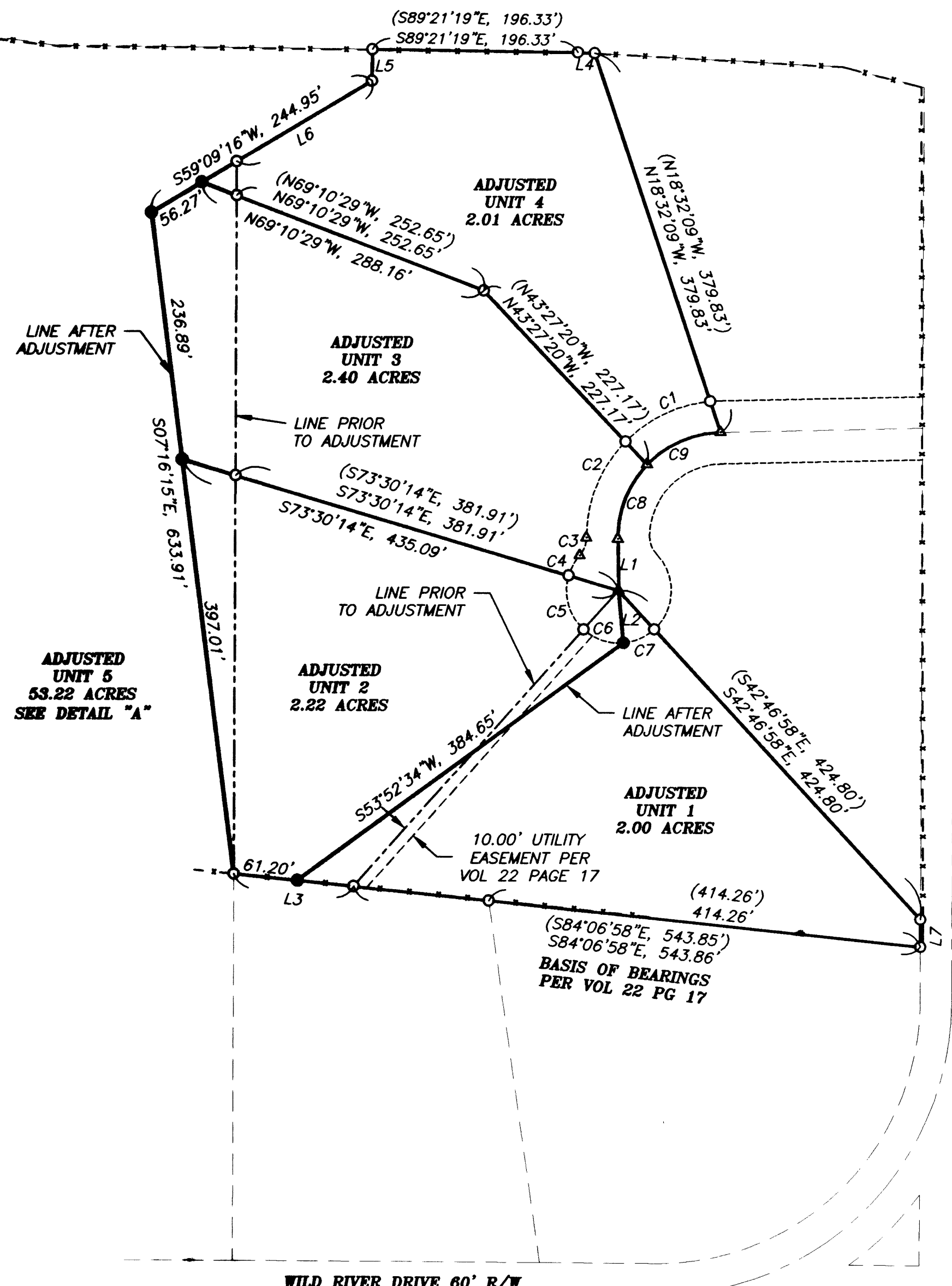

MEASURED CURVE TABLE					RECORD CURVE TABLE					
CURVE	DELTA	RADIUS	LENGTH	CH. DIR.	CH. DIST.	DELTA	RADIUS	LENGTH	CH. DIR.	CH. DIST.
C1	40°16'58"	130.00'	91.40'	S64°28'32"W	89.53'	(40°16'58")	(130.00')	(91.40')	(S64°28'32"W)	(89.53')
C2	44°42'49"	130.00'	101.45'	S21°58'38"W	98.90'	(44°42'49")	(130.00')	(101.45')	(S21°58'38"W)	(98.90')
C3	42°08'46"	25.00'	18.39'	N20°41'36"E	17.98'	(42°08'46")	(25.00')	(18.39')	(N20°41'36"E)	(17.98')
C4	25°16'13"	50.00'	22.05'	S29°07'53"W	21.87'	(25°16'13")	(50.00')	(22.05')	(S29°07'53"W)	(21.87')
C5	64°39'41"	50.00'	56.43'	S15°50'04"E	53.48'	(64°39'41")	(50.00')	(56.43')	(S15°50'04"E)	(53.48')
C6	47°09'23"	50.00'	41.15'	S71°44'36"E	40.00'					
C7	37°27'41"	50.00'	32.69'	N65°56'52"E	67.31'					
C8	44°45'02"	100.00'	78.10'	S21°17'43"W	76.13'	(44°45'02")	(100.00')	(78.10')	(S21°17'43"W)	(76.13')
C9	45°00'00"	100.00'	78.54'	S66°10'14"W	76.54'	(45°00'00")	(100.00')	(78.54')	(S66°10'14"W)	(76.54')

LINE TABLE			
L1	S01°04'48"E	49.11'	(S01°04'48"E) (49.11')
L2	S05°19'18"E	50.00'	
L3	N84°06'58"W	115.03'	(N84°06'58"W) (115.03')
L4	S87°04'03"E	16.21'	(S87°04'03"E) (16.21')
L5	N00°38'41"E	30.00'	(N00°38'41"E) (30.00')
L6	S59°09'16"W	149.95'	(S59°09'16"W) (149.95')
L7	N00°06'47"E	26.05'	(N00°06'47"E) (26.05')

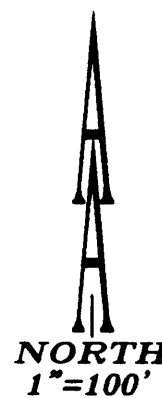

DETAIL A
 NTS

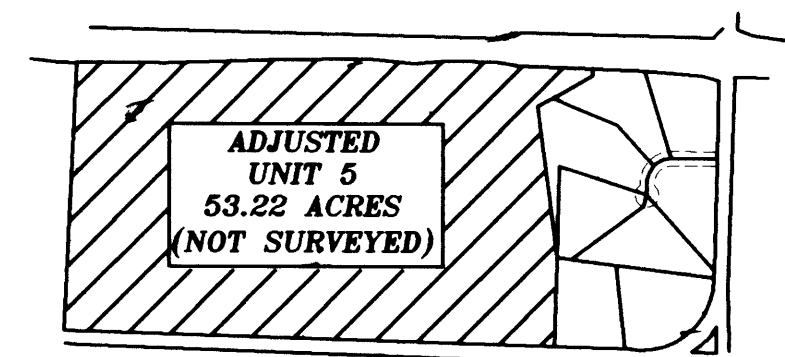

- LEGEND:**
- SET 5/8" X 30" IRON ROD WITH YELLOW PLASTIC CAP MARKED "AA SURVEYING INC."
 - FOUND 5/8" IRON ROD, UNLESS OTHERWISE NOTED
 - △ CALCULATED POINT

RECORD INFORMATION:
 () VOL 22 PAGE 17
 SUBDIVISION OF RECORD
 RECORDS OF DOUGLAS COUNTY, OREGON

NARRATIVE:

THE PURPOSE OF THIS SURVEY IS TO MONUMENT THE ADJUSTED LINES OF THE SUBJECT PROPERTY. ALL MONUMENTS ESTABLISHING THE EXISTING BOUNDARIES WERE FOUND AND HELD. THE PROPERTY WAS THEN ADJUSTED AS SHOWN.

THE ADJUSTMENT OF THE PROPERTY BOUNDARY WAS EXECUTED PER RESTRICTIVE COVENANT INSTRUMENT #: 2008-022034

APPROVALS:

Keith L. Cubie 12/19/08
 Douglas County Planning Director Date
 Douglas County Planning Dept. File Number: 08-M010

REGISTERED PROFESSIONAL LAND SURVEYOR
Michael P. Schulze
 OREGON
 NOVEMBER 30, 2007
 MICHAEL P. SCHULZE
 71827
 EXP. DATE: 6-30-08

AA
SURVEYING & ENGINEERING, INC.
 ENGINEERING • SURVEYING • PLANNING
 3076 NE DIAMOND LAKE BLVD.
 ROSEBURG, OREGON 97470
 TEL (541)672-2096
 FAX (541)672-0611