

FILED
 Date: 12/16/2008 By: JC
 This survey consists of:
 Map: M158-34
 Narrative:
 Corner Rpt:
 DOUGLAS COUNTY
 SURVEYOR

MAP FILE M158-34

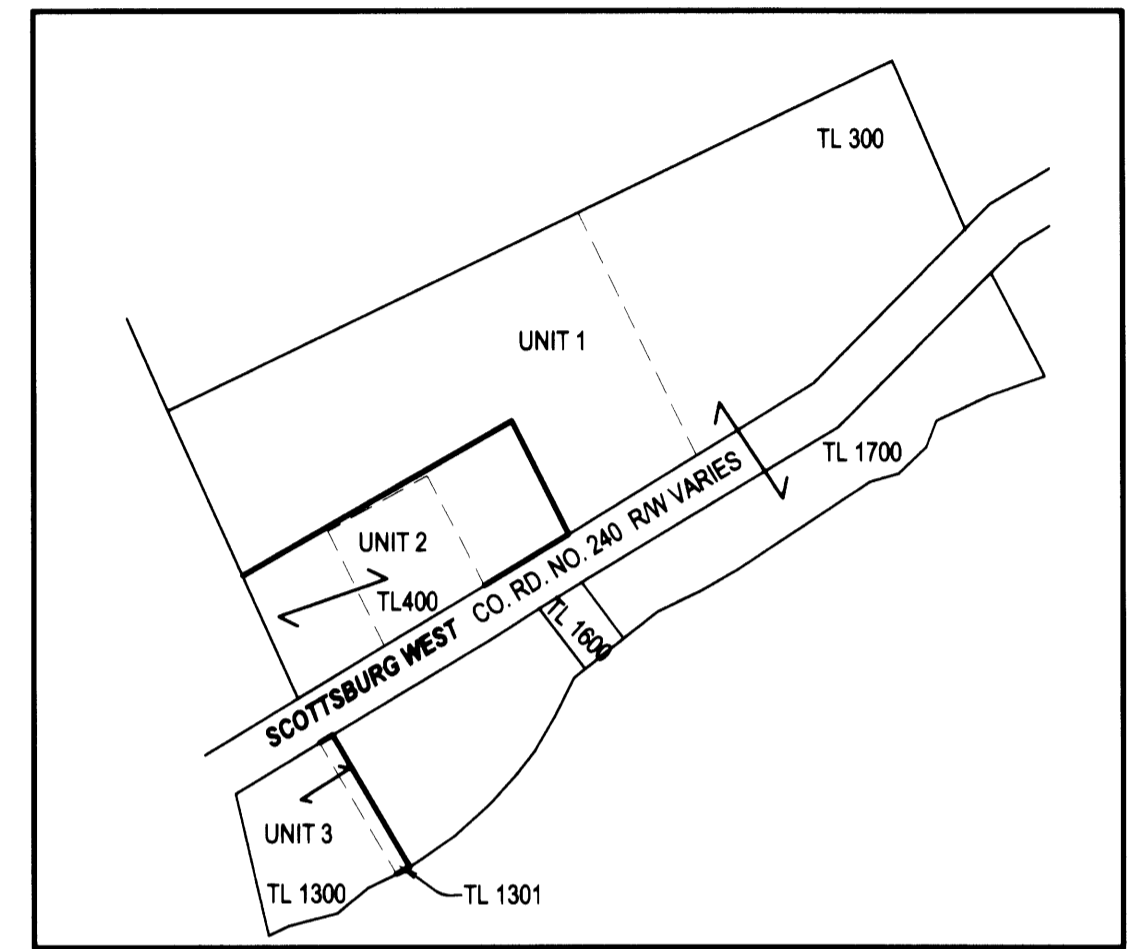
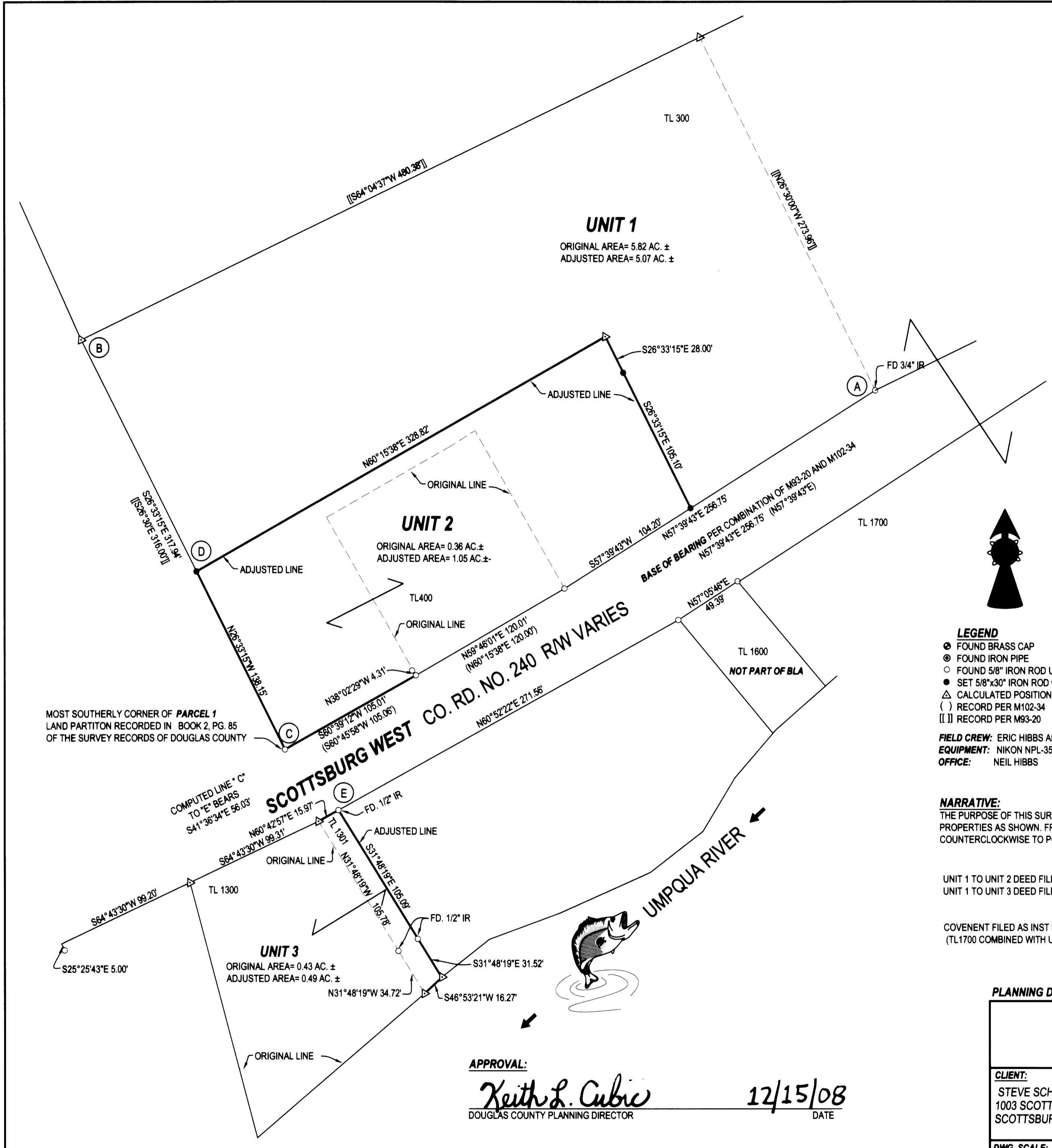

- LEGEND**
- FOUND BRASS CAP
 - ⊙ FOUND IRON PIPE
 - FOUND 5/8" IRON ROD UNLESS OTHERWISE NOTED
 - SET 5/8"x30" IRON ROD w/CAP STAMPED "HIBBS-LS 52989"
 - △ CALCULATED POSITION
 - () RECORD PER M102-34
 - [] RECORD PER M93-20

FIELD CREW: ERIC HIBBS AND WAYNE ROGERS
EQUIPMENT: NIKON NPL-350 TOTAL STATION
OFFICE: NEIL HIBBS

NARRATIVE:
 THE PURPOSE OF THIS SURVEY WAS TO ADJUST THE BOUNDARIES OF THE SUBJECT PROPERTIES AS SHOWN. FROM FOUND ROD "A", COMPUTED M93-20, COUNTERCLOCKWISE TO POINT "B". POINT "D" WAS SET ON LINE BETWEEN "B" AND "C".

UNIT 1 TO UNIT 2 DEED FILED AS INST NO. 2007- 017730
 UNIT 1 TO UNIT 3 DEED FILED AS INST NO. 2007- 019088

COVENENT FILED AS INST NO. 2007- 007148
 (TL1700 COMBINED WITH UNIT 1)

PLANNING DEPT. FILE NO. 06-M107

BOUNDARY LINE ADJUSTMENT		REGISTERED PROFESSIONAL LAND SURVEYOR <i>F. Neil Hibbs</i>
LYING IN THE SW 1/4 OF SEC. 13, T22S, R10W, WILLAMETTE MERIDIAN, DOUGLAS COUNTY, OREGON		
CLIENT: STEVE SCHROEDER 1003 SCOTTSBURG WEST RD. SCOTTSBURG, OR. 97473	SURVEYOR: NEIL HIBBS LAND SURVEYING, INC. 4739 LOOKINGGLASS ROAD ROSEBURG, OREGON 97470 phone (541) 957-9303 fax (541) 957-9306 email: neilh@wildblue.net	OREGON JANUARY 12, 1999 F. NEIL HIBBS 52989 EXPIRATION DATE 6/30/2009
DWG. SCALE: 1" = 50'	JOB #: 657-01 DWG. BY: FLB PAGE: 1 OF 1 DATE: JUNE 2007	

MAP FILE M158-34