

PROPERTY SURVEY LOCATED IN THE NE1/4 OF THE NE1/4 OF SECTION 12 RANGE 12 WEST AND GOVERNMENT LOTS 5 & 6 SECTION 6, RANGE 11 WEST, TOWNSHIP 22 SOUTH, DOUGLAS COUNTY, OREGON.

SURVEY FOR: MARK & GLORIA ECONOMOU
11966 EAST BENNETT RD
GRASS VALLEY, CA. 95945

FILED
Date: 12-8-2008 By: JP
This survey consists of:
Map: M158-33
Narrative:
Corner Rpt:

DOUGLAS COUNTY
SURVEYOR

MAP FILE M158-33

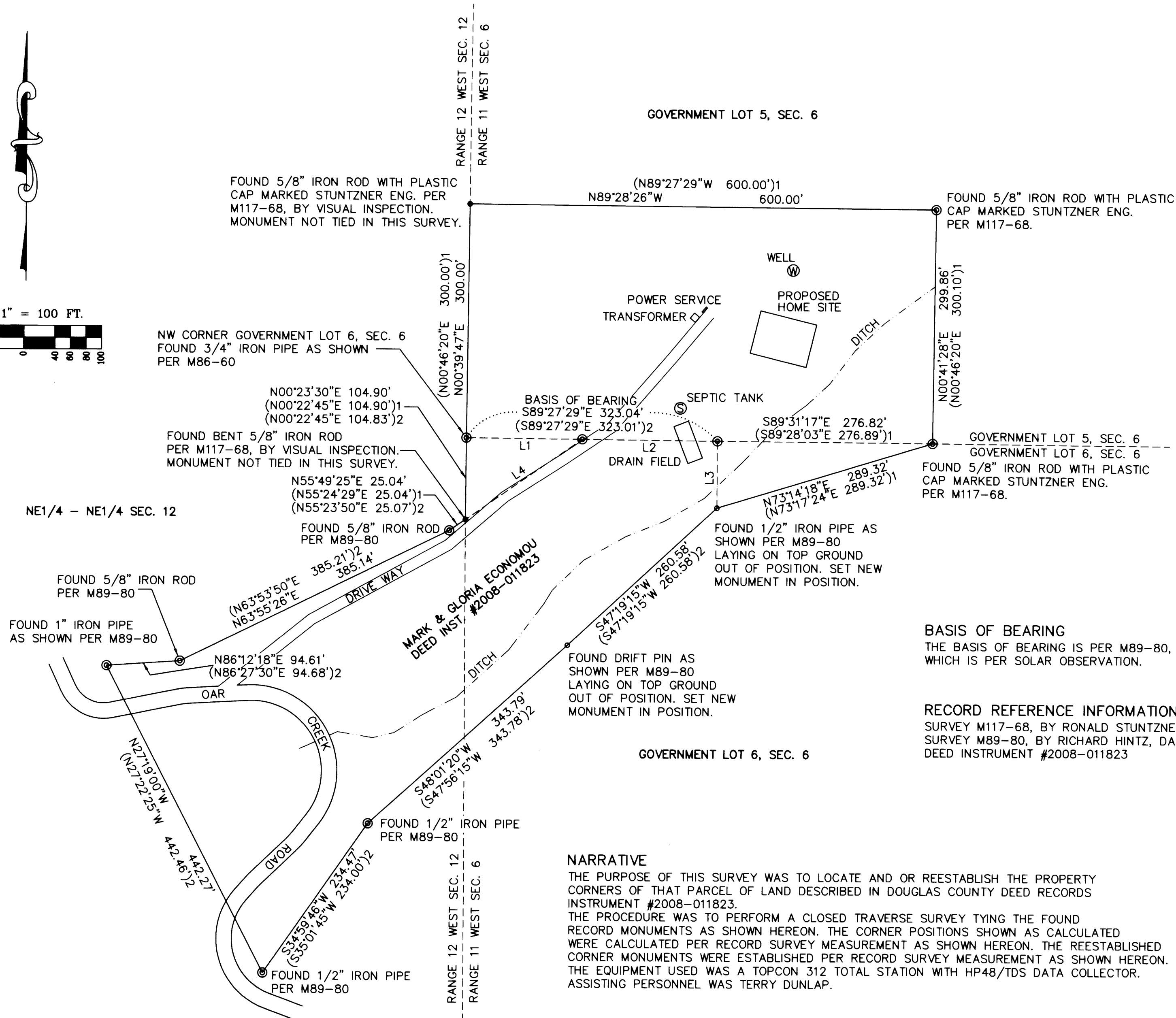
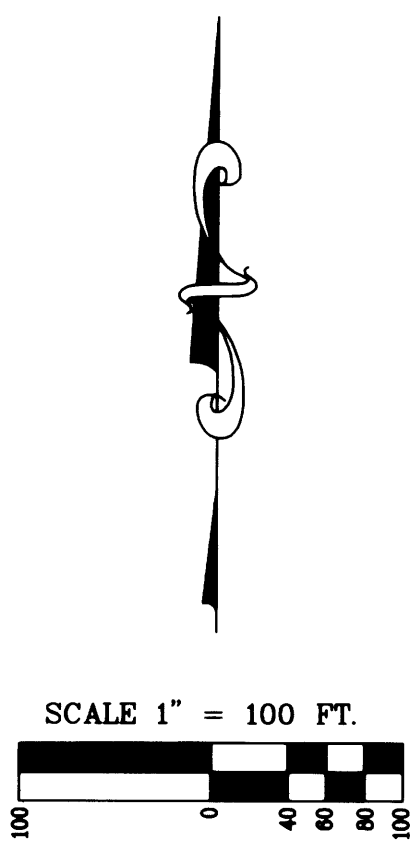

- LEGEND**
- ⊙ FOUND MONUMENT AS NOTED
 - SET 5/8" X 30" IRON ROD WITH PLASTIC CAP MARKED STUNTZNER ENG.
 - CALCULATED CORNER POSITION
 - ()1 RECORD INFORMATION PER M117-68
 - ()2 RECORD INFORMATION PER M89-80

BASIS OF BEARING
THE BASIS OF BEARING IS PER M89-80, WHICH IS PER SOLAR OBSERVATION.

RECORD REFERENCE INFORMATION
SURVEY M117-68, BY RONALD STUNTZNER, DATED JULY 22, 1993
SURVEY M89-80, BY RICHARD HINTZ, DATED DEC. 1981
DEED INSTRUMENT #2008-011823

NARRATIVE
THE PURPOSE OF THIS SURVEY WAS TO LOCATE AND OR REESTABLISH THE PROPERTY CORNERS OF THAT PARCEL OF LAND DESCRIBED IN DOUGLAS COUNTY DEED RECORDS INSTRUMENT #2008-011823. THE PROCEDURE WAS TO PERFORM A CLOSED TRAVERSE SURVEY TYING THE FOUND RECORD MONUMENTS AS SHOWN HEREON. THE CORNER POSITIONS SHOWN AS CALCULATED WERE CALCULATED PER RECORD SURVEY MEASUREMENT AS SHOWN HEREON. THE REESTABLISHED CORNER MONUMENTS WERE ESTABLISHED PER RECORD SURVEY MEASUREMENT AS SHOWN HEREON. THE EQUIPMENT USED WAS A TOPCON 312 TOTAL STATION WITH HP48/TDS DATA COLLECTOR. ASSISTING PERSONNEL WAS TERRY DUNLAP.

LINE TABLE

L1	S89°28'20"E 149.20', (S89°26'16"E 149.29')1, (S89°27'29"E 149.20')2
L2	S89°26'46"E 173.84', (S89°25'41"E 173.82')1, (S89°27'29"E 173.81')2
L3	N00°08'45"E 85.76', (N00°08'49"E 85.76')1, (N00°07'50"E 85.69')2
L4	N55°22'18"E 182.18', (N55°24'27"E 182.18'), (N55°23'50"E 182.10')2

REGISTERED
PROFESSIONAL
LAND SURVEYOR

Jerry Lee Estabrook

OREGON
June 30, 1995
Jerry Lee Estabrook
2703
EXPIRES 12/31/2009

Stuntzner Engineering & Forestry, L.L.C.

ENGINEERING • LAND SURVEYING • FORESTRY
PLANNING • WATER RIGHTS
705 South 4th St. Phone: (541) 267-2872
Post Office Box 118 Coos Bay, Oregon 97420 Fax: (541) 267-0588

Drawn By: JERRY L. ESTABROOK	Date: Dec. 03, 2008
Checked By: PS	Drawing No.: 08-304
Designed By:	Revised:
Job Name: ECONOMOU SURVEY	Sheet 1 of 1

MAP FILE M158-33