

FILED
 Date: 12-5-2008 By: RLW
 This survey consists of:
 Map: M158-32
 Narrative:
 Corner Rpt:
 DOUGLAS COUNTY
 SURVEYOR

MAP FILE M158-32

LINE	BEARING	LENGTH
L1	S14°59'04"W	76.66'
L2	S13°18'19"E	230.50'
L3	S16°01'28"E	142.62'
L4	S06°30'38"E	164.81'
L5	S10°29'03"E	196.36'
L6	S10°40'00"W	239.51'
L7	S24°43'16"W (S24°43'16"W)R1	362.70' (362.70')R1
L8	S21°25'01"W (S21°25'01"W)R1	254.25' (254.25')R1
L9	S15°59'35"W	303.10'

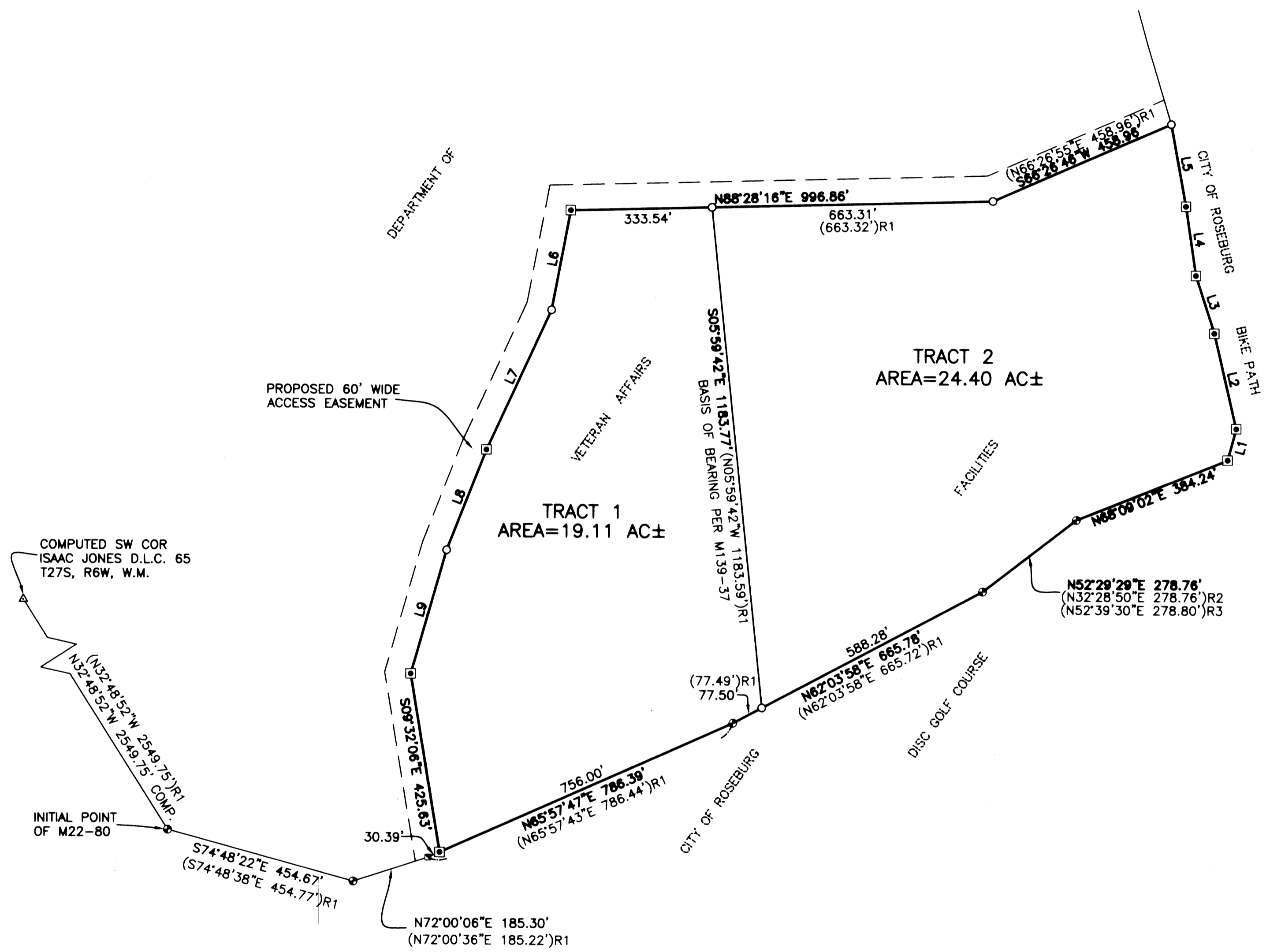

- LEGEND:**
- SET 5/8" x 30" IRON ROD w/CAP MARKED "I.E. ENGINEERING" UNLESS OTHERWISE NOTED
 - FOUND 5/8" IRON ROD UNLESS OTHERWISE NOTED
 - FOUND BRASS CAP
 - FOUND SCRIBED "X" IN CURB
 - ▲ COMPUTED POINT
 - () R1 RECORD AS PER M139-37
 - () R2 RECORD AS PER M22-80
 - () R3 RECORD AS PER CS FILE 51/88-3

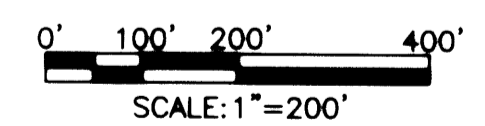

NARRATIVE:
 THE PURPOSE OF THIS SURVEY IS TO MONUMENT THE BOUNDARIES OF 2 TRACTS OF LAND FOR A FUTURE NATIONAL CEMETERY, BEING A PORTION OF THE VETERANS ADMINISTRATIONS FACILITIES IN ROSEBURG.
 PROCEDURE WAS AS FOLLOWS:
 MONUMENTS OF RECORD PER M139-37 AND M22-80 WERE TIED AND HELD AS SHOWN. THE EASTERLY BOUNDARY WAS ESTABLISHED BY LOCATING THE EXISTING FENCE LINE ALONG THE EXISTING CITY OF ROSEBURG BIKE PATH AND SETTING MONUMENTS AT THE ANGLE POINTS OF SAID FENCE LINE. NEW MONUMENTS WERE SET TO DELINEATE THE BOUNDARY AS SHOWN.

FIELD CREW: JEREMY LEONARD AND JOSH MAXWELL
 EQUIPMENT: TOPCON TOTAL STATION AND TDS RANGER DATA COLLECTOR
 OFFICE: RYAN PALMER
 DRAFTING: RYAN PALMER

REGISTERED PROFESSIONAL LAND SURVEYOR
Ronald A. Gurney
 OREGON
 JULY 14, 1978
 RONALD A. GURNEY
 1954
 EXPIRES: 12/31/2008

RECORD OF SURVEY
 LYING IN THE SE 1/4 OF SEC 14 AND THE WEST 1/2 OF SEC 13 T 27 S, R 6 W, WILLAMETTE MERIDIAN, DOUGLAS COUNTY, OREGON

SURVEYED FOR: NATIONAL CEMETERY ASSOCIATION 1301 CLAY ST SUITE 1230N OAKLAND, CA 94612	SURVEYED BY: i.e. ENGINEERING 505 SE Main Street Roseburg, Oregon 97470 PHONE (541) 673-0166 FAX (541) 440-9392 iemail@ieengineering.com
JOB NO: 2254-01 DATE: JUNE, 2007	DWG. BY: RNP PM: AMP

SCALE: AS SHOWN PAGE: 1 OF 1

MAP FILE M158-32