

FILED
 Date: 12/3/2008 By: AW
 This survey consists of:
 Map: M 158-31
 Narrative:
 Corner Rpt:
 DOUGLAS COUNTY
 SURVEYOR

MAP FILE M 158-31

FIELD CREW: MIKE FROMDAHL AND DEREK FEIGEL
 EQUIPMENT: NIKON TOTAL STATION AND TDS RECON DATA COLLECTOR
 OFFICE: DEREK FEIGEL
 DRAFTING: DEREK FEIGEL

RECORDING:
 ADJUSTED PORTION RECORDED AS INSTRUMENT NO. 2008-020858 DOUGLAS COUNTY DEED RECORDS.

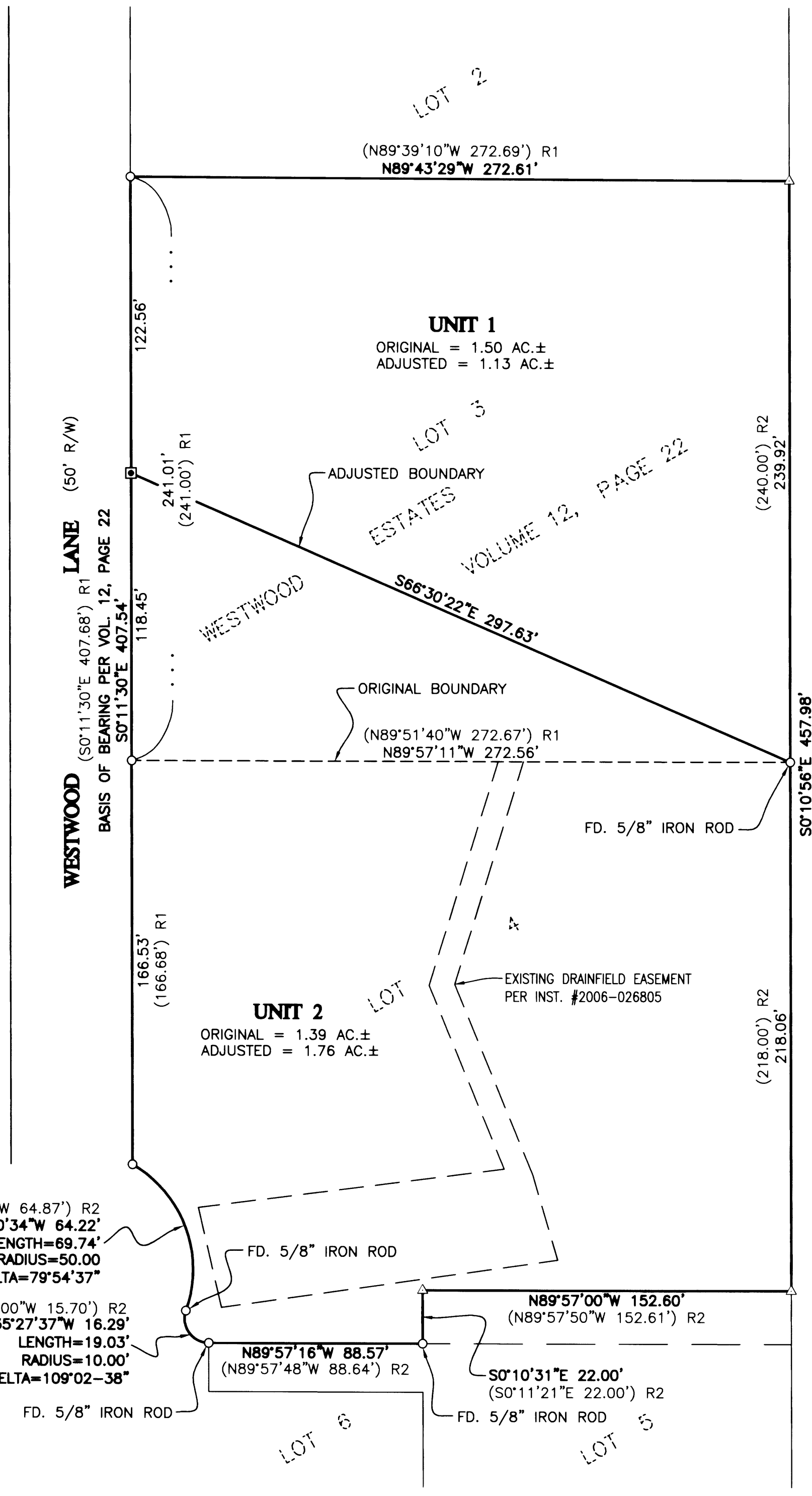

NARRATIVE:
 THE PURPOSE OF THIS MAP IS TO ADJUST THE BOUNDARY BETWEEN LOTS 3 AND 4 OF WESTWOOD ESTATES SUBDIVISION, AS RECORDED IN VOLUME 12, PAGE 22, PLAT RECORDS OF DOUGLAS COUNTY, OREGON.

PROCEDURE WAS AS FOLLOWS:
 MONUMENTS OF RECORD WERE TIED AND HELD AS SHOWN. MONUMENTS WERE THEN SET TO DELINEATE THE ADJUSTED BOUNDARY AS SHOWN.

APPROVALS:
Keith L. Cubri 12/2/08
 DOUGLAS COUNTY PLANNING DIRECTOR DATE

- LEGEND:**
- SET 5/8" x 30" IRON ROD w/CAP MARKED "I.E. ENGINEERING" UNLESS OTHERWISE NOTED
 - FOUND 3/4" IRON ROD UNLESS OTHERWISE NOTED
 - △ CALCULATED POSITION
 - () R1 RECORD AS PER WESTWOOD ESTATES SUBDIVISION, VOLUME 12, PAGE 22
 - () R2 RECORD AS PER M127-71

PLANNING DEPARTMENT FILE NO. 08-M074

REGISTERED PROFESSIONAL LAND SURVEYOR OREGON JULY 14, 1978 RONALD A. GUMBLY 1954 EXPIRES: 12/31/2008	BOUNDARY LINE ADJUSTMENT LYING IN THE NW 1/4 OF SEC 33 AND SW 1/4 SEC 28, T 26 S, R 6 W, WILLAMETTE MERIDIAN, DOUGLAS COUNTY, OREGON.	
	SURVEYED FOR: LRS HOMES 1967 LOON LAKE LOOP BEND, OR., 97702	SURVEYED BY: 809 SE Pine Street Roseburg, Oregon 97470 PHONE (541) 673-0166 FAX (541) 440-9392 iemail@engineering.com
SCALE: AS NOTED	JOB NO: 2189-01	DWG. BY: DAF
	DATE: NOV., 2008	PM: RNQ
		PAGE: 1 OF 1

MAP FILE M 158-31