

# RECORD OF SURVEY FOR BOUNDARY ADJUSTMENT

BEING IN THE NORTHEAST 1/4, SECTION 1, T. 26 S., R. 8 W., W. M.  
DOUGLAS COUNTY, OREGON - OCTOBER 2008  
FILE #08-M057

FILED

Date: 11-25-2008 By: hlc  
This survey consists of:  
Map: M 158-28  
Narrative: \_\_\_\_\_  
Corner Rpt: \_\_\_\_\_

DOUGLAS COUNTY  
SURVEYOR

**LEGEND:**

- FOUND 5/8" I. ROD W/ YPC "LMS&D 2287"
- SET 5/8" X 30" I. ROD W/ RPC "SWEEDEN LS 2752"
- ▲ COMPUTED POINT, NOTHING FOUND OR SET
- ( ) RECORD PER M 130-3

**NARRATIVE:**

THIS SURVEY COMPLETED TO MARK THE ADJUSTED LINE BETWEEN THAT LAND DESCRIBED IN INSTR. #2001-16444 BEING UNIT 1 AND INSTR. #96-12849 BEING UNIT 2 AS DIRECTED AND AS APPROVED PER DOUGLAS COUNTY PLANNING DEPARTMENT FILE #08-M057. MONUMENTS FOUND WERE TIED AND USED AS THE BASIS OF BEARING AND THE NEW MONUMENT SET ON THE LINE COMPUTED BY DISTANCE / DISTANCE INTERSECTION TO ESTABLISH THE SOUTHEAST CORNER OF INSTR. #2001-16444

FIELD CREW: C. SWEEDEN  
EQUIPMENT: DTM-521 W/ SUPPORT  
MAPPING & CALC'S: C. SWEEDEN

**APPROVAL:**

*Keith L. Cubic* 11/24/08  
DOUGLAS COUNTY PLANNING DEPARTMENT DATE

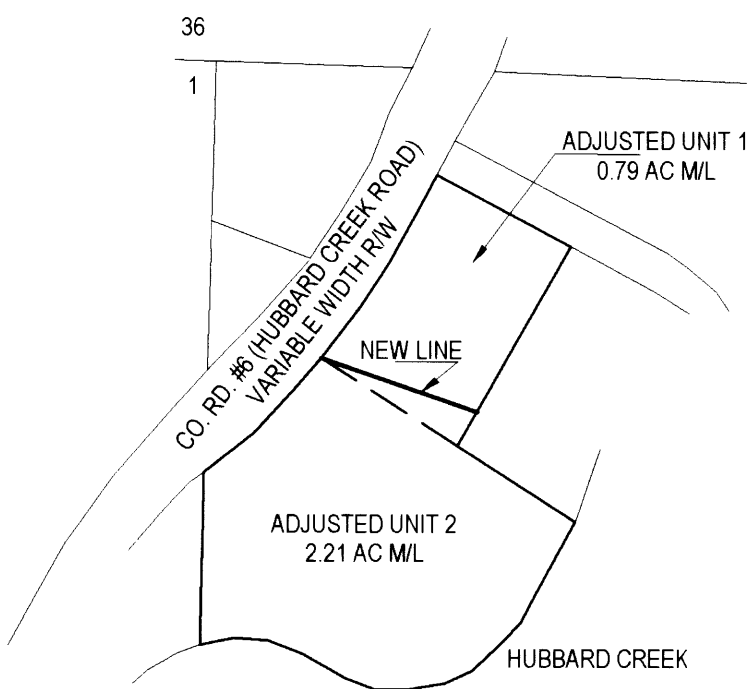
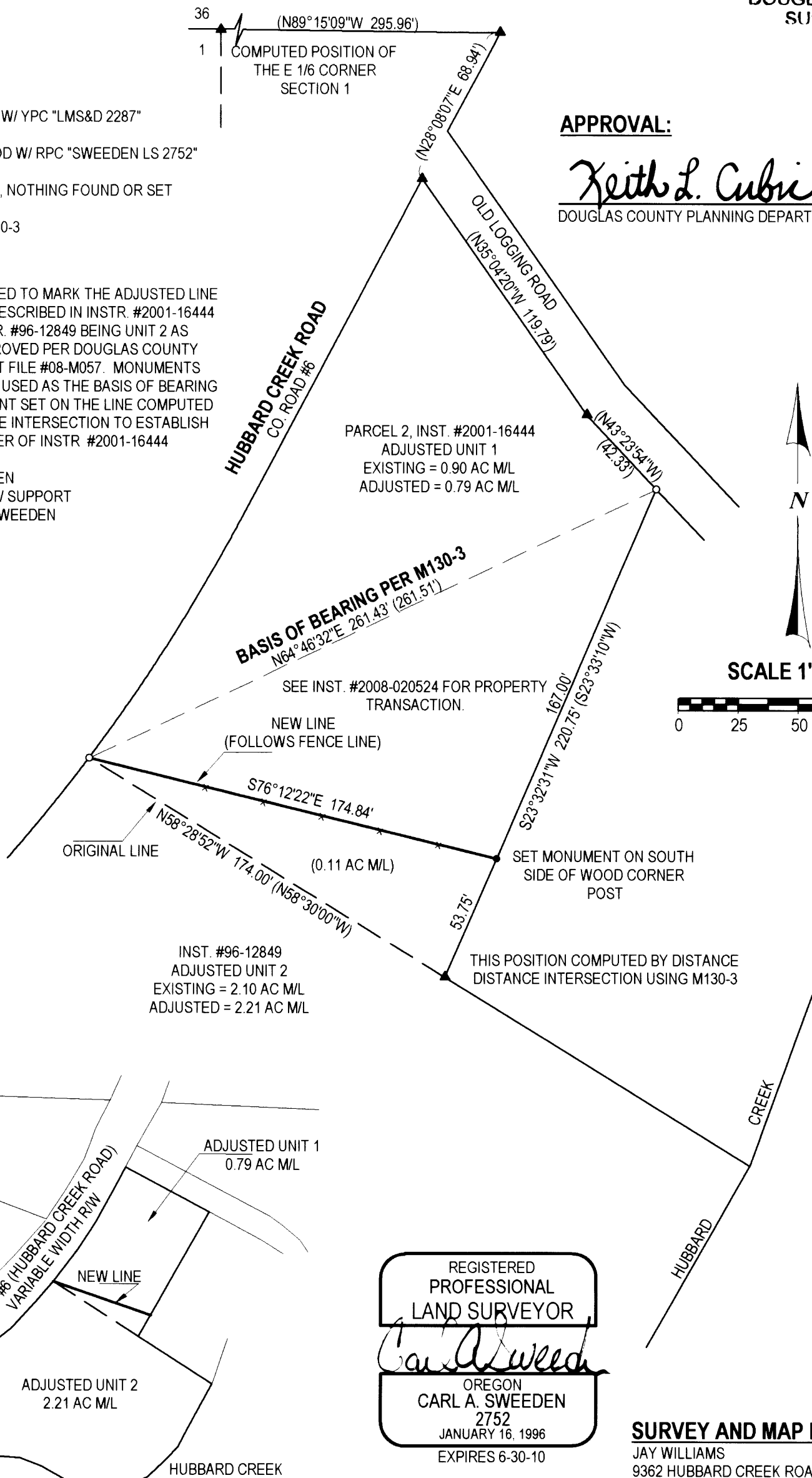

**OVERALL SCHEMATIC**  
NOT TO SCALE

REGISTERED  
PROFESSIONAL  
LAND SURVEYOR

*Carl A. Sweeden*

OREGON  
CARL A. SWEEDEN  
2752  
JANUARY 16, 1996  
EXPIRES 6-30-10

**SURVEY AND MAP FOR:**

JAY WILLIAMS  
9362 HUBBARD CREEK ROAD  
UMPQUA, OREGON 97486

THE DOCUMENT NUMBER OF THE DEED DOCUMENT THAT COMPLETES THIS BOUNDARY LINE ADJUSTMENT IS INSTRUMENT #2008- 020524, DOUGLAS COUNTY, OREGON DEEDS AND RECORDS.

**Sweeden Land Surveying**

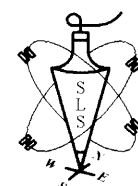

Carl A. Sweeden  
P.L.S.  
Conventional & Global Positioning  
Surveying Systems  
558 S. E. Jackson St., Roseburg, OR. 97470  
Tel. 541-672-8344 or 459-9523