

NOTE:

ALL RECORDS THAT ARE NOT SHOWN ARE PER WAREWOOD VALLEY 5TH ADDITION PHASE 1 (VOLUME 22, PAGE 39)

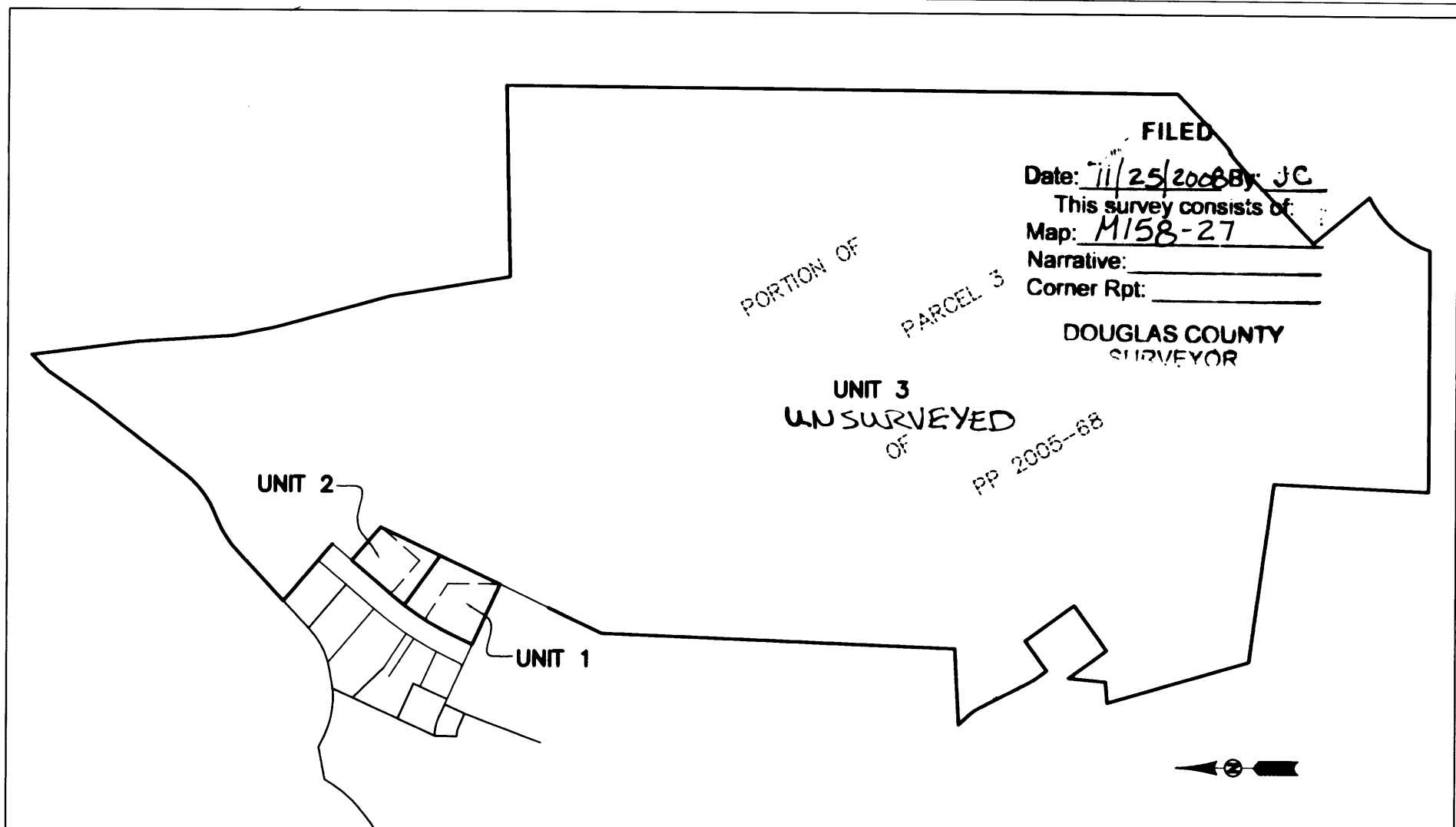
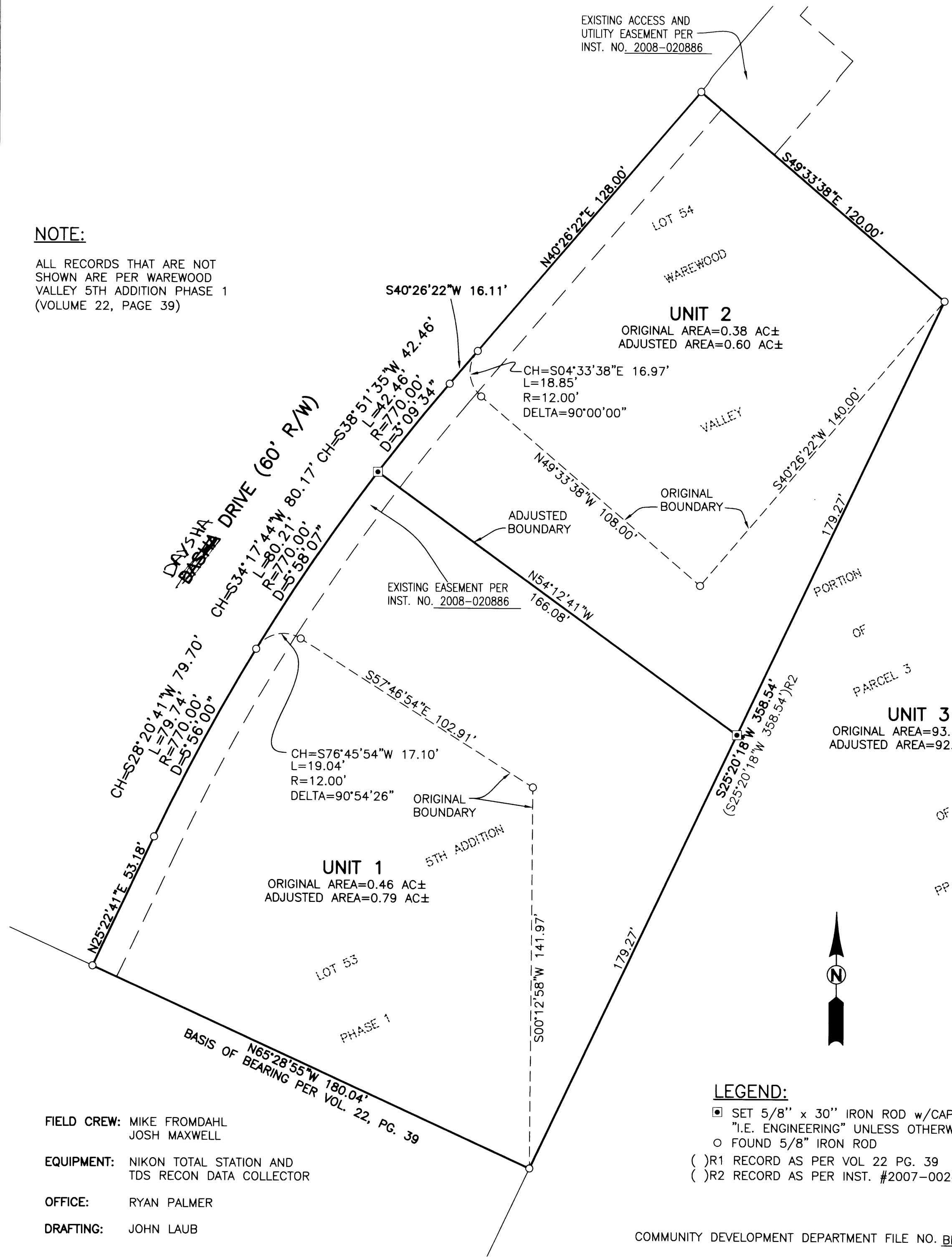

OVERALL SCHEMATIC
SCALE: 1" = 400'

NARRATIVE

THE PURPOSE OF THIS SURVEY IS ADJUST THE BOUNDARIES BETWEEN LOTS 53 AND 54 OF WAREWOOD VALLEY 5TH ADDITION AS RECORDED IN VOLUME 22, PAGE 39 IN THE PLAT RECORDS OF DOUGLAS COUNTY AND INSTRUMENT NUMBER 2007-002456 AS RECORDED IN THE DEED RECORDS OF DOUGLAS COUNTY, LOCATED IN THE SOUTH HALF OF SECTION 2 AND THE NORTHWEST 1/4 OF SECTION 11, TOWNSHIP 27 SOUTH, RANGE 6 WEST, WILLAMETTE MERIDIAN, DOUGLAS COUNTY OREGON.

THE PROCEDURE WAS AS FOLLOWS:

MONUMENTS OF RECORD WERE TIED AND HELD AS SHOWN. MONUMENTS WERE THEN SET TO DELINEATE THE NEW BOUNDARIES AS SHOWN.

RECORDING:

ADJUSTED PORTION RECORDED AS INSTRUMENT NO. 2008-002145 DOUGLAS COUNTY DEED RECORDS.

APPROVALS:

Frederick H. Alley
COMMUNITY DEVELOPMENT DIRECTOR
DATE: 11/24/2008

LEGEND:

- SET 5/8" x 30" IRON ROD w/CAP MARKED "I.E. ENGINEERING" UNLESS OTHERWISE NOTED
- FOUND 5/8" IRON ROD
- () R1 RECORD AS PER VOL 22 PG. 39
- () R2 RECORD AS PER INST. #2007-002456

COMMUNITY DEVELOPMENT DEPARTMENT FILE NO. BLA-07-10

FIELD CREW: MIKE FROMDAHL
JOSH MAXWELL

EQUIPMENT: NIKON TOTAL STATION AND
TDS RECON DATA COLLECTOR

OFFICE: RYAN PALMER

DRAFTING: JOHN LAUB

BASIS OF BEARING PER VOL. 22, PG. 39
N65°28'55"W 180.04'

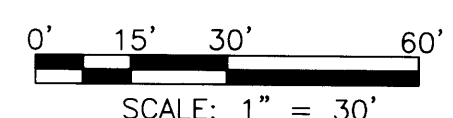

<p>REGISTERED PROFESSIONAL LAND SURVEYOR</p> <p><i>Ronald A. Qumby</i></p> <p>OREGON JULY 14, 1978 RONALD A. QUMBY 1654</p> <p>EXPIRES: 12/31/2008</p>	<p>BOUNDARY LINE ADJUSTMENT</p> <p>LYING IN THE S 1/2 OF SECT 2 AND THE NW 1/4 OF SEC 11, T 27 S, R 6 W, WILLAMETTE MERIDIAN, DOUGLAS COUNTY, OREGON</p>	
	<p>SURVEYED FOR: BRET RIGGLE 761 PAGE ROAD WINCHESTER, OR 97495</p>	<p>SURVEYED BY: i.e. ENGINEERING 505 SE Main Street Roseburg, Oregon 97470 PHONE (541) 673-0166 FAX (541) 440-9392 iemail@ieengineering.com</p>
<p>SCALE: AS SHOWN</p>	<p>DATE: SEPT., 2007</p>	<p>DWG. BY: JDL PM: RNP</p>