

**LEGEND:**

- SET 5/8" x 30" IRON ROD w/CAP MARKED "I.E. ENGINEERING" UNLESS OTHERWISE NOTED
- FOUND 5/8" IRON ROD UNLESS OTHERWISE NOTED

**NOTE:**

SEE MATTIE K SUBDIVISION RECORDED AS VOLUME 22, PAGE 54 IN THE PLAT RECORDS OF DOUGLAS COUNTY FOR ALL RECORD INFORMATION.

FILED

Date: 11/21/2008 By: JC  
 This survey consists of: :  
 Map: M158-25  
 Narrative: \_\_\_\_\_  
 Corner Rpt: \_\_\_\_\_

DOUGLAS COUNTY SURVEYOR



**NARRATIVE:**

THE PURPOSE OF THIS MAP IS TO ADJUST THE BOUNDARIES BETWEEN LOTS 2 AND 3 OF MATTIE K SUBDIVISION RECORDED AS VOLUME 22, PAGE 54 IN THE PLAT RECORDS OF DOUGLAS COUNTY.

PROCEDURE WAS AS FOLLOW:

MONUMENTS OF RECORD WERE TIED AND HELD AS SHOWN. MONUMENTS WERE THEN SET TO DELINEATE THE ADJUSTED BOUNDARY AS SHOWN.

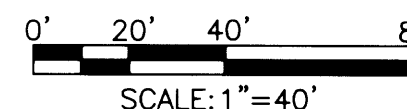
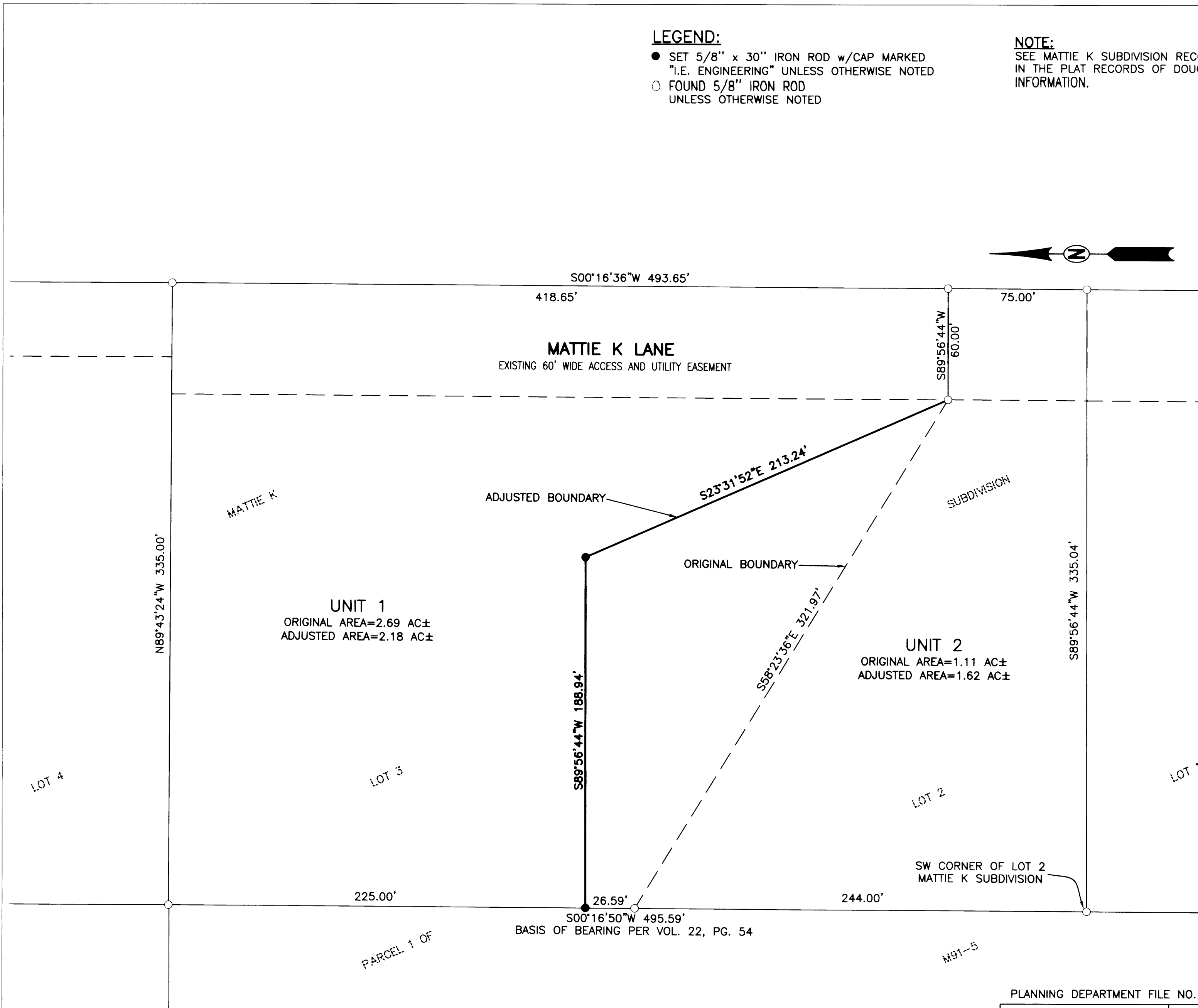

PLANNING DEPARTMENT FILE NO. 08-M062

REGISTERED  
PROFESSIONAL  
LAND SURVEYOR

*Ronald A. Gumbly*  
 OREGON  
 JULY 14, 1978  
 RONALD A. GUMBY  
 1954

EXPIRES: 12/31/2008

**BOUNDARY LINE ADJUSTMENT**

LYING IN THE NORTHEAST 1/4 OF SECTION 2, TOWNSHIP 28 SOUTH, RANGE 7 WEST, WILLAMETTE MERIDIAN, DOUGLAS COUNTY, OREGON

SURVEYED FOR:  
 JIMMY THOMPSON  
 373 DAIRY LOOP ROAD  
 ROSEBURG, OR 97471

SURVEYED BY:  
 809 SE Pine Street  
 Roseburg, Oregon 97470  
 PHONE (541) 673-0166  
 FAX (541) 440-9392  
 email@ieengineering.com

JOB NO: 2099-02  
 SCALE: AS SHOWN  
 DATE: OCT., 2008

DWG. BY: RNP  
 PM: RNP

**RECORDING:**

ADJUSTED PORTION RECORDED AS INSTRUMENT NO. 2008-020639 DOUGLAS COUNTY DEED RECORDS.

**APPROVALS:**

Keith L. Cubic 11/20/08  
 DOUGLAS COUNTY PLANNING DIRECTOR DATE