

COMMON BOUNDARY LINE ADJUSTMENT

In NE 1/4, Sec 31, T 28 S, R 7 W, WM

Douglas County, Oregon

Scale 1" = 100'

NOVEMBER 2008

FILED

Date: 11/21/2008 By: JC

This survey consists of:

Map: M158-24

Narrative: _____

Corner Rpt: _____

DOUGLAS COUNTY SURVEYOR

OWNERS
JOHN E. & SANDRA F. HANNAN
178 COATS ROAD
PO BOX 83
TENMILE, OR 97481

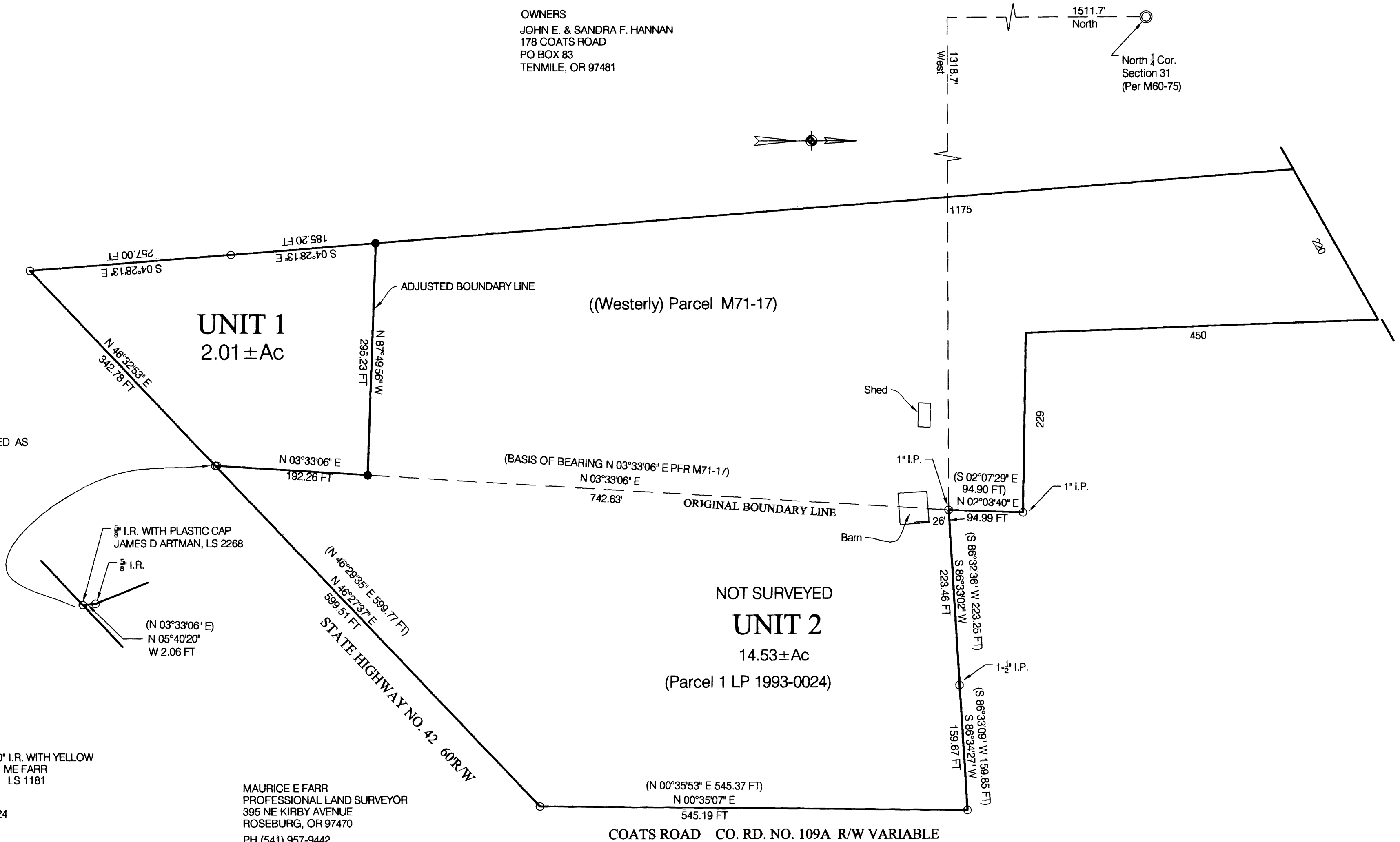

ADJUSTED PORTION RECORDED AS
INSTRUMENT NO. 2008-18745

LEGEND:

- SET MONUMENT 5/8" X 30" I.R. WITH YELLOW PLASTIC CAP MARKED ME FARR LS 1181
- FND MONUMENT 5/8" I.R.
- () RECORD PER LP 1993-0024

COMPREHENSIVE PLAN ZONE
WATER
SEWER
POWER
PLANNING FILE NO.

COMMITTED RESIDENTIAL - 2 ACRE (RC2)
RR RURAL RESIDENTIAL - 2 ACRE
WATER WELL
Septic Tanks and drainfields
DOUGLAS ELECTRIC COOPERATIVE, INC.
08-M037

NARRATIVE:

THIS BOUNDARY LINE ADJUSTMENT WAS COMPLETED TO PROVIDE A TWO (2) ACRE PARCEL FOR A PROPOSED RESIDENCE.

MAURICE E FARR
PROFESSIONAL LAND SURVEYOR
395 NE KIRBY AVENUE
ROSEBURG, OR 97470
PH (541) 957-9442

REGISTERED
PROFESSIONAL
LAND SURVEYOR

Maurice E Farr

OREGON
SEPT 23, 1977
MAURICE E. FARR
1181

EXPIRES 12-31-09

APPROVAL:

Keith L. Cubic

DOUGLAS COUNTY PLANNING DIRECTOR

11/20/08

DATE

MAP FILE M158-24

MAP FILE M158-24