

COMMON BOUNDARY LINE ADJUSTMENT

In SE 1/4, Sec 23, T 27 S, R 5 W, WM

Douglas County, Oregon

Scale 1" = 50'

JULY 2008

FILED

Date: 11/21/2008 By: JC

This survey consists of:

Map: M158-23

Narrative:

Corner Rpt:

DOUGLAS COUNTY SURVEYOR

OWNER
Pine Grove Community Church
Carl Mason, Chairman Board of Elders
1729 Buckhorn Road
Roseburg, OR 97470

- △ COMPUTED POINT, NO MONUMENT SET
- SET MONUMENT 5/8" X 30" I.R. WITH YELLOW PLASTIC CAP MARKED ME FARR LS 1181
- FND MONUMENT 5/8" I.R.
- () RECORD

COMPREHENSIVE PLAN RC2 RESIDENTIAL COMMITTED ZONE
WATER RR RURAL RESIDENTIAL
SEWER Dixonville Water District
POWER Septic Tanks and drainfields
PLANNING FILE NO. Pacific Power 05-M147

DEED REF. NUMBERS CAUSING ADJUSTMENT TO OCCUR: 2007-9135 AND 2007-9136.

NARRATIVE:

THIS BOUNDARY LINE ADJUSTMENT WAS COMPLETED TO PROVIDE A SEPARATE PARCEL FOR THE TAXING OF THE PARSONAGE AND TO ENSURE THE NEW FELLOWSHIP HALL WAS ENTIRELY ON ONE PARCEL.

MAURICE E FARR
PROFESSIONAL LAND SURVEYOR
395 NE KIRBY AVENUE
ROSEBURG, OR 97470

PH (541) 957-9442

REGISTERED PROFESSIONAL LAND SURVEYOR

Maurice Farr

OREGON
SEPT 23, 1977
MAURICE E. FARR
1181

EXPIRES 12-31-09

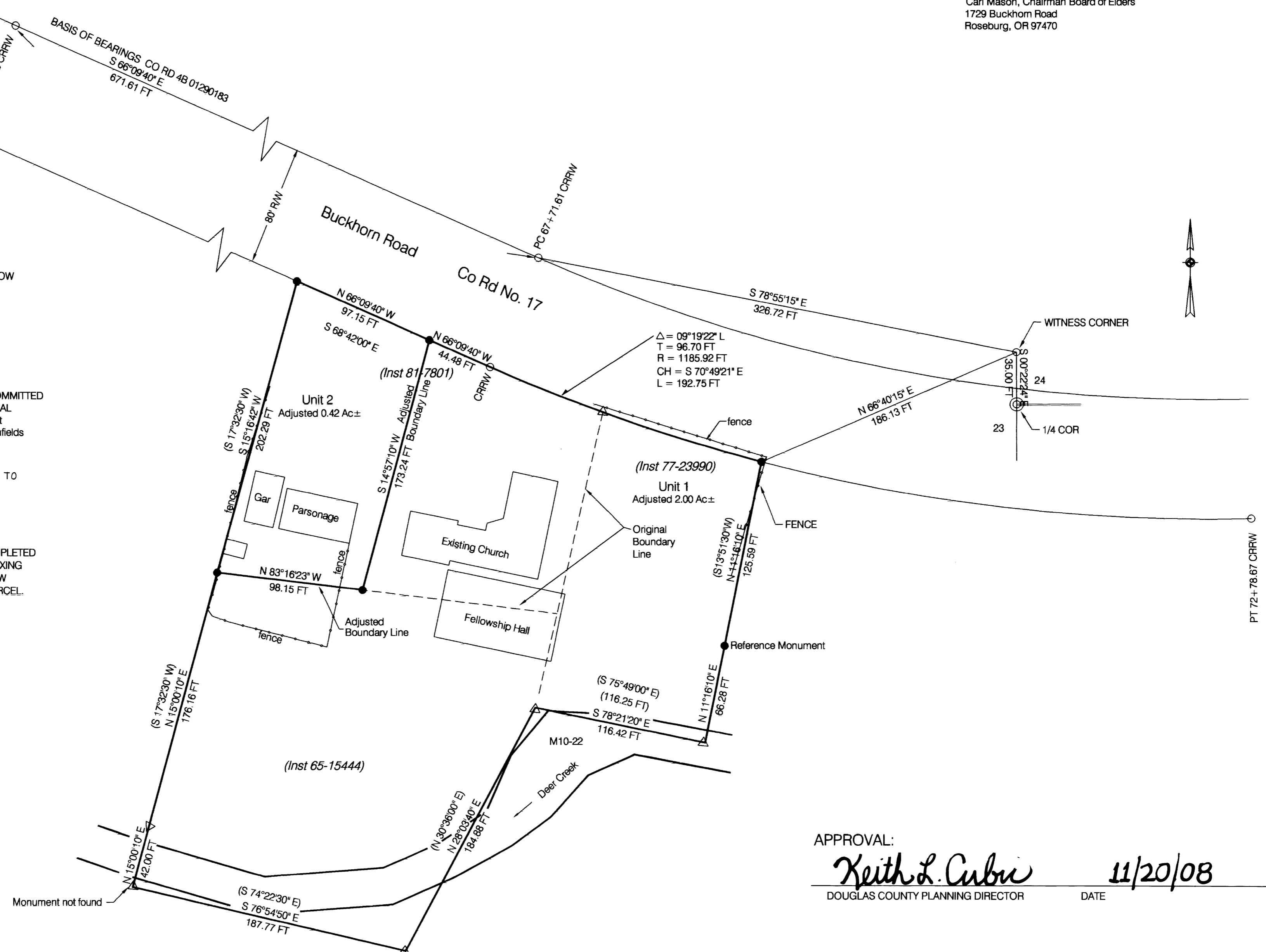

APPROVAL:

Keith L. Cubic

DOUGLAS COUNTY PLANNING DIRECTOR

11/20/08

DATE

MAP FILE M158-23

MAP FILE M158-23