

# BOUNDARY SURVEY

for AARON SWAN  
NE 1/4 OF SECTION 04, T.25S., R.05W., W.M.  
DOUGLAS COUNTY, OREGON  
AUGUST 2007

FILED  
Date: 11-18-2008 By: *YW*  
This survey consists of:  
Map: M158-22  
Narrative:  
Corner Rpt: \_\_\_\_\_

DOUGLAS COUNTY  
SURVEYOR

**NARRATIVE:**

THE PURPOSE OF THIS SURVEY WAS INITIALLY TO PARTITION THE SUBJECT PROPERTY SHOWN. HOWEVER, CLIENT IS STILL WORKING ON THE CONDITIONS SET FORTH BY THE CITY OF OAKLAND. MONUMENTS WERE SET AS SHOWN. THIS MAP IS TO FULFILL STATE LAW PER ORS 209.250.

ALL EXISTING MONUMENTS FOUND WERE HELD.

THE SOUTHWEST CORNER OF THE SUBJECT PROPERTY WAS PROPORTIONED BETWEEN THE NW CORNER OF BLOCK 10, BROWN'S ADDITION AND THE NW CORNER OF LOT 8, BLOCK 1, SLANE'S SUBDIVISION.

THE SOUTHEAST CORNER WAS SET AT THE CENTERLINE OF THE END OF 8TH STREET AS CALCULATED FROM THE FOUND MONUMENTS FOR INDEPENDENCE VILLAGE.

THE NORTHEAST CORNER WAS SET BASED ON RECORD LENGTH PER DEED AND BY FOLLOWING THE EXISTING OCCUPATION LINE.

**LEGEND:**

- Set 5/8" x 30" Iron Rod with Yellow Plastic Cap marked "AA SURVEYING INC."
- Found 5/8" Iron Rod, unless otherwise noted
- ⊙ Found 1" IP, unless otherwise noted
- △ Calculated Position

**RECORD INFORMATION:**

- ( ) M 91-47
- (( )) BOOK 1583, PAGE 390  
RECORDS OF DOUGLAS  
COUNTY, OREGON
- (( ( ))) VOL 15, PG 54
- [ ] M 51-10
- [[ ]] VOL 7 PG 19
- [[[ ]]] VOL 2 PG 25

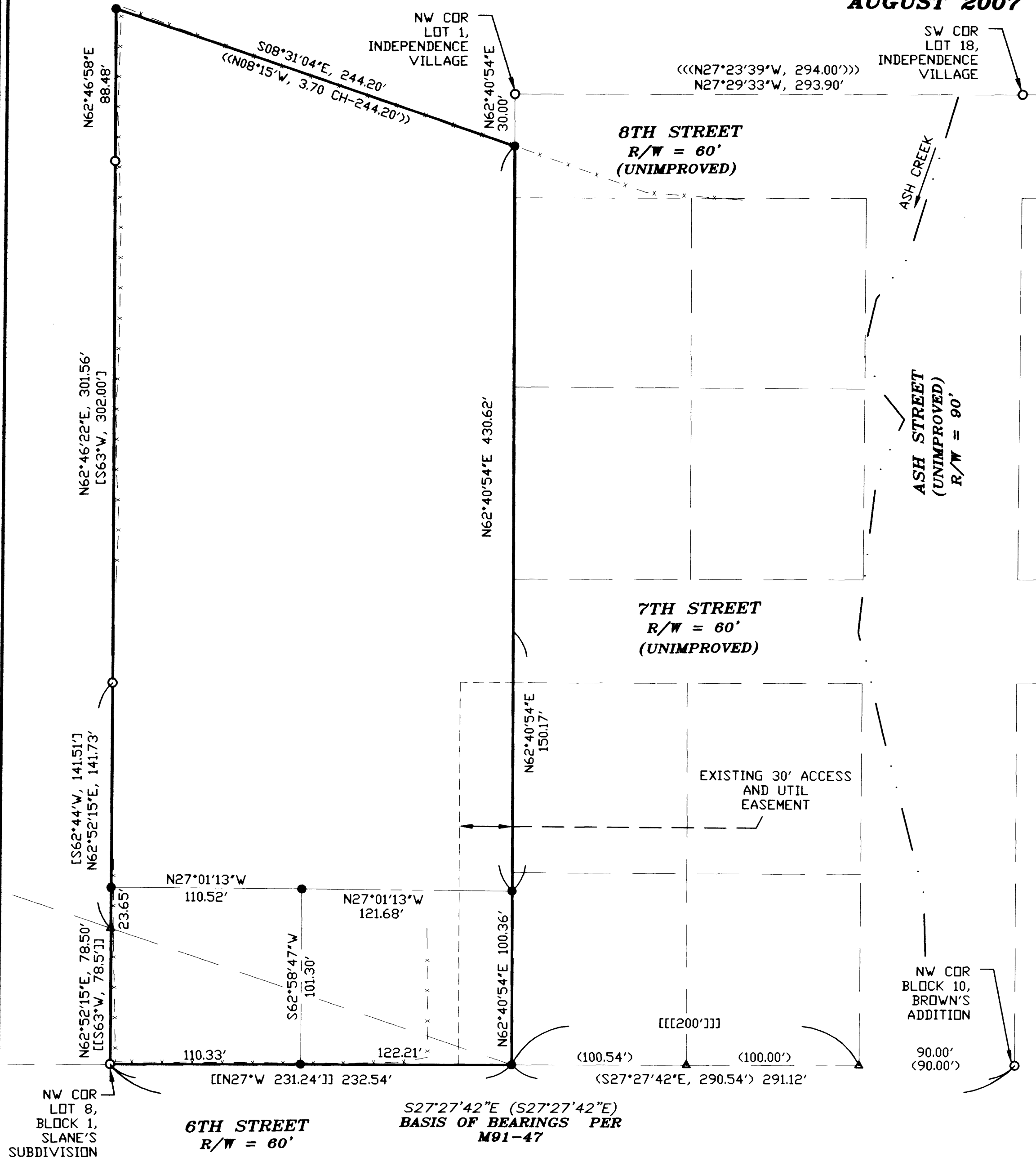

REGISTERED  
PROFESSIONAL  
LAND SURVEYOR

*Michael P. Schulze*

OREGON  
NOVEMBER 30, 2007  
MICHAEL P. SCHULZE  
71827  
EXP. DATE: 6-30-10

**AA**  
**SURVEYING & ENGINEERING, INC.**  
ENGINEERING • SURVEYING • PLANNING

3076 NE DIAMOND LAKE BLVD.  
ROSEBURG, OREGON 97470  
TEL (541)672-2096  
FAX (541)672-0611

MAP FILE M158-22

MAP FILE M158-22