

# MAP OF SURVEY

LOCATED in the NW 1/4 of Section 8, T. 23 S., R. 4 W., W.M.  
in Douglas County, Oregon.

October 27, 2008

FILED  
Date: 11-18-2008 By: *mw*  
This survey consists of:  
Map: M158-21  
Narrative:  
Corner Rpt:  
DOUGLAS COUNTY  
SURVEYOR

SURVEYED FOR: *RUSS AND MARIE HELMER*  
4727 ELKHEAD ROAD  
YONCALLA, OREGON 97499

SURVEYED BY: *DAVID EDWARDS LAND SURVEYING*  
P.O. BOX 361  
OAKLAND, OREGON 97462  
PHONE: (541) 459-0512

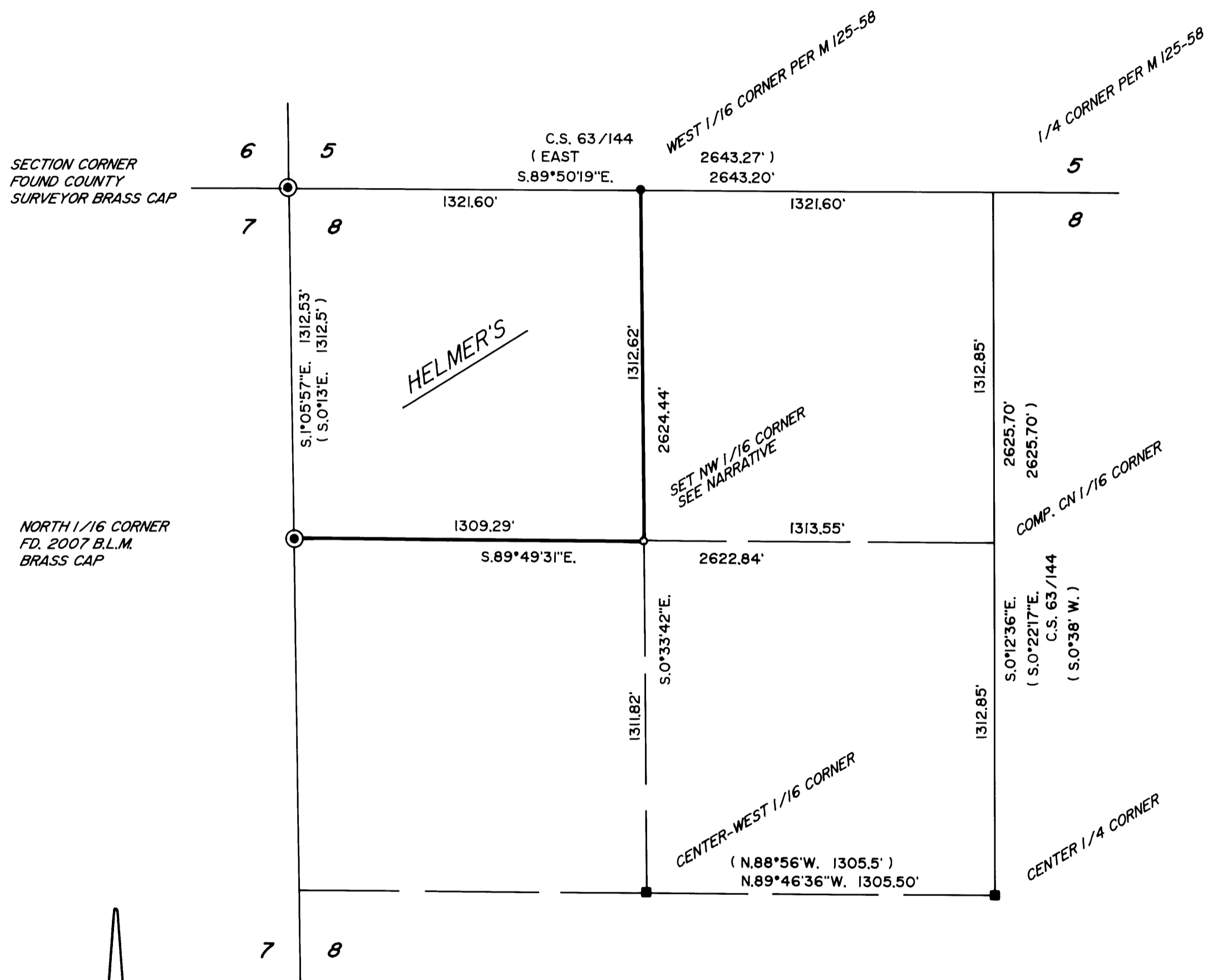
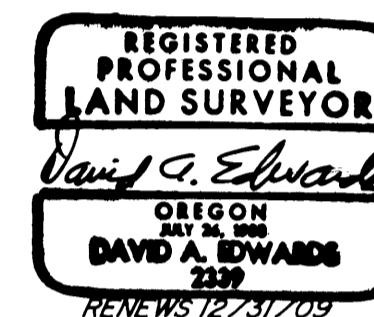

## LEGEND

- INDICATES 5/8" DIAM. STEEL PIN WITH MY CAP FOUND PER M 125-58.
- INDICATES COMPUTED POSITION OF HAINES "T-IRON" PER C.S. 63/144 OR M 26-38 (SEE NARRATIVE).
- INDICATES 5/8" X 30" STEEL REBAR W/RED PLASTIC CAP MKD. "D.A. EDWARDS-LS 2339" SET.
- ( ) DENOTES RECORD DATA PER M 26-38 UNLESS NOTED OTHERWISE.
- INDICATES BOUNDARY POSTED AND FLAGGED THIS SURVEY.

SCALE: 1" = 400'

BASIS OF BEARINGS: EXISTING CONTROL PER MY SURVEY M 125-58.

## NARRATIVE

THE PURPOSE OF THIS SURVEY IS TO MONUMENT THE NW 1/16 CORNER OF SECTION 8 AND TO MARK THE SOUTH AND EAST BOUNDARIES OF THE NW 1/4 OF THE NW 1/4. THE NORTH 1/16 CORNER COMMON TO SECTIONS 7 AND 8 IS NOW MONUMENTED WITH A B.L.M. BRASS CAP. UTILIZING EXISTING DATA PER MY SURVEY M 125-58 AND RECORD ANGLES AND DISTANCES PER C.S. 63/144 AND M 26-38 I COMPUTE POSITIONS FOR THE CENTER 1/4 CORNER AND THE CENTER-WEST 1/16 CORNER AND COMPUTE THE SUBDIVISION OF THE NW 1/4 AS SHOWN.

AT THE SET NW 1/16 CORNER: A 9" DIAM. FIR BEARS S.66°E., 45.9 FEET.  
A 14" DIAM. MAPLE BEARS S.2°E., 17.6 FEET.  
BOTH SCRIBED "NW 1/16 S8 BT"

FIELD CREW: BRANT MILLER AND ERIC SPRINKLE.

EQUIPMENT: NIKON TOTAL STATION.

COMPUTATIONS AND DRAFTING: DAVID EDWARDS.



MAP FILE M158-21

MAP FILE M158-21