

MAP OF SURVEY

LOCATED in the SE 1/4 of Section 32, T. 22 S., R. 7 W., W.M.
in Douglas County, Oregon.

October 30, 2008

FILED
Date: 11/18/2008 By: JC
This survey consists of:
Map: M158-20
Narrative:
Corner Rpt:

DOUGLAS COUNTY
SURVEYOR

SURVEYED FOR: CHRISTINE A. REMBAS RATHBURN
1688 CALIFORNIA AVE.
RENO, NEVADA 89509

SURVEYED BY: DAVID EDWARDS LAND SURVEYING
P.O. BOX 361
OAKLAND, OREGON 97462
PHONE: (541) 459-0512

REGISTERED
PROFESSIONAL
LAND SURVEYOR

David A. Edwards
OREGON
DAVID A. EDWARDS
RENEWS 12/31/09

DOC. NO. 2008-007349

LEGEND

- INDICATES 5/8" DIAM. IRON ROD FOUND PER RM 2-36.
- INDICATES RAILROAD TIE CORNER POST FOUND AT COMPUTED CORNER POSITION.
- INDICATES 5/8" X 30" STEEL REBAR W/RED PLASTIC CAP MKD. "D.A. EDWARDS-LS 2339" SET.
- () DENOTES RECORD DATA PER RM 2-36.
- INDICATES BOUNDARY POSTED AND FLAGGED THIS SURVEY.
- SCALE: 1" = 100'
- X—X—X FENCE LINE
- BASIS OF BEARINGS: RM 2-36 AS SHOWN.

NARRATIVE

THE PURPOSE OF THIS SURVEY IS TO MARK THOSE BOUNDARIES SHOWN AS BOLD LINES HEREON. FOUND MONUMENTS PER RM 2-36 WERE HELD FOR CONTROL AS THE LEGAL DESCRIPTION FOUND IN DOC. NO. 2008-007349 FOLLOWS SAID SURVEY AND CALLS FOR ITS MONUMENTS. GIVEN THAT SAID RM 2-36 SHOWS AN EXISTING FENCE ALONG THE SOUTH LINE OF THIS PROPERTY AND THAT SAID FENCE IS STILL IN PLACE I ACCEPT THE FOUND SOUTHWEST CORNER MONUMENT EVEN THOUGH IT DOES NOT FIT THE RECORD DATA WELL. SIX FOOT STEEL POSTS WERE SET ALONG THE SUBJECT BOUNDARIES AT INTERVALS OF 200 FEET OR LESS AND THE TRUE LINES WERE LIBERALLY FLAGGED WITH A COMBINATION BLUE/ORANGE.

FIELD CREW: BRANT MILLER AND ERIC SPRINKLE.

EQUIPMENT: NIKON TOTAL STATION.

COMPUTATIONS AND DRAFTING: DAVID EDWARDS.

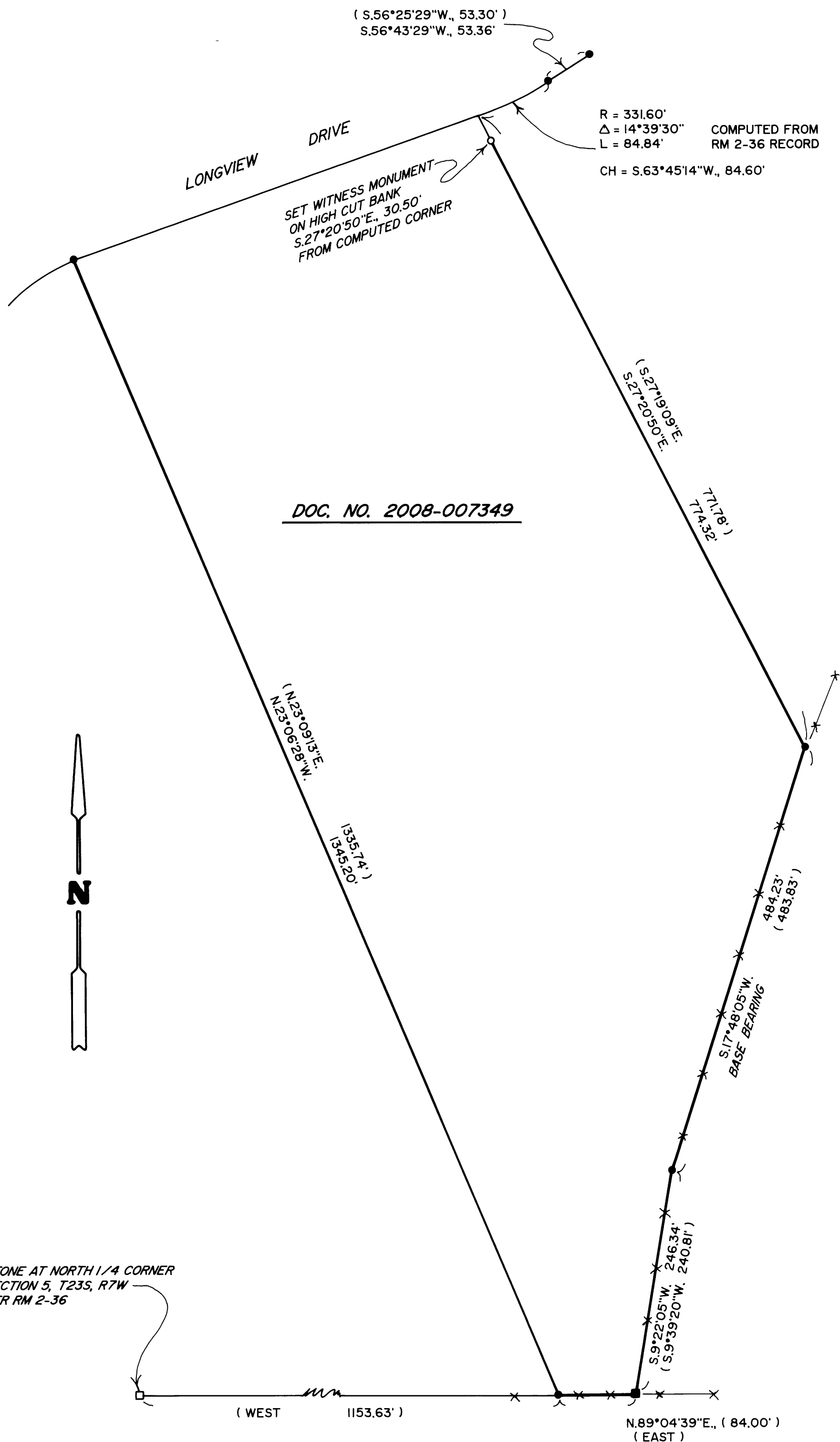

MAP FILE M158-20

MAP FILE M158-20