

FILED
 Date: 10-6-2008 By: JC
 This survey consists of:
 Map: H158-2
 Narrative:
 Corner Rpt:
 DOUGLAS COUNTY
 SURVEYOR

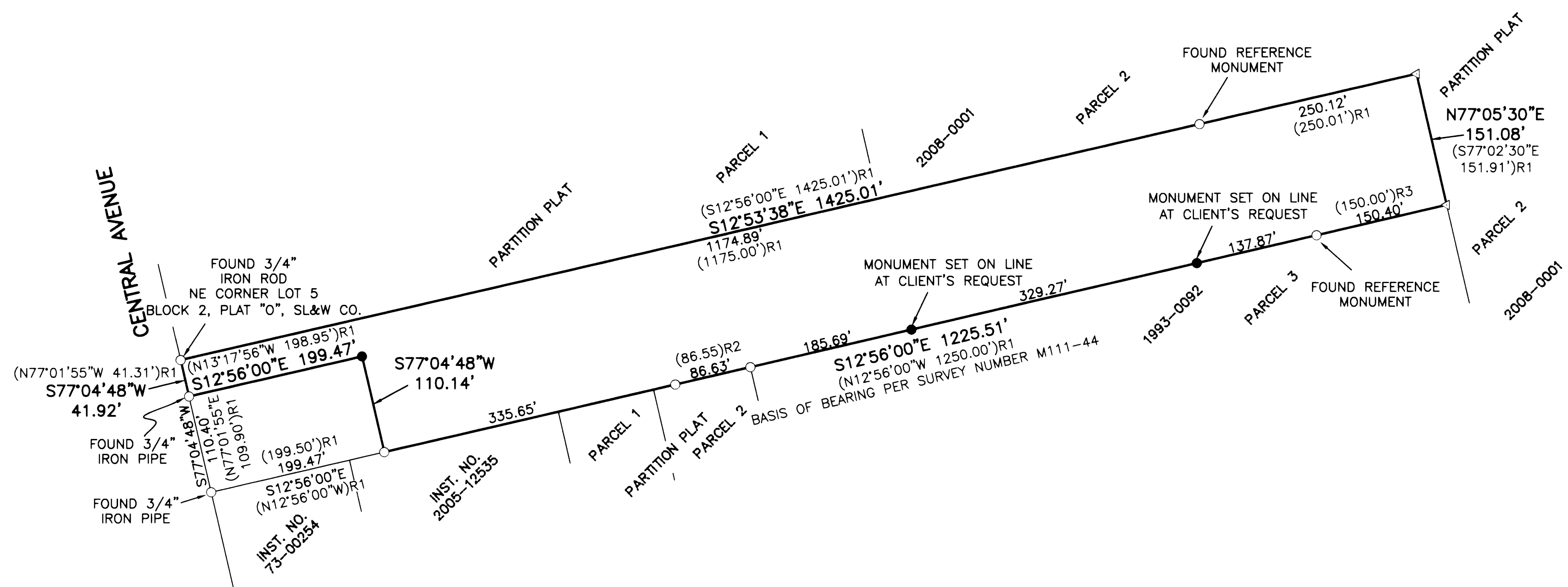

NARRATIVE:

THE PURPOSE OF THIS SURVEY IS TO MONUMENT THE BOUNDARY OF INSTRUMENT NUMBER 2007-21477, DOUGLAS COUNTY DEED RECORDS. THE PROCEDURE WAS AS FOLLOWS:

MONUMENTS OF RECORDS WERE TIED AND HELD AS SHOWN. THE INTERIOR "L" CORNER, BEING THE SOUTHEAST CORNER OF INSTRUMENT NUMBER 78-22965, DOUGLAS COUNTY DEED RECORDS, WAS ESTABLISHED BY BEARING-BEARING INTERSECT HOLDING THE SOUTH RIGHT-OF-WAY BOUNDARY OF CENTRAL AVENUE AND THE WEST BOUNDARY OF SAID INSTRUMENT NUMBER 2007-21477 PARALLEL WITH THE SOUTH AND EAST BOUNDARIES, RESPECTIVELY, OF SAID INSTRUMENT NUMBER 78-22965 PER DOUGLAS COUNTY SURVEY CS 41/281, DOUGLAS COUNTY SURVEY RECORDS. A MONUMENT WAS PLACED AT SAID INTERSECTION. MONUMENTS WERE ALSO SET ON THE WEST BOUNDARY LINE, AS SHOWN, PER THE CLIENT'S REQUEST.

LEGEND:

- SET 5/8" x 30" IRON ROD w/CAP MARKED "I.E. ENGINEERING" UNLESS OTHERWISE NOTED
- FOUND 5/8" IRON ROD UNLESS OTHERWISE NOTED
- △ DENOTES BRASS DISC SET IN CONCRETE
- ()R1 DENOTES RECORD PER SURVEY M111-44
- ()R2 DENOTES RECORD PER PARTITION PLAT 1993-0092
- ()R3 DENOTES RECORD PER SURVEY M75-49

FIELD CREW: DEREK FEIGEL
 JEREMY LEONARD
 EQUIPMENT: TOPCON TOTAL STATION
 TDS RANGER DATA COLLECTOR
 OFFICE: BRENT KNAPP
 DRAFTING: BRENT KNAPP

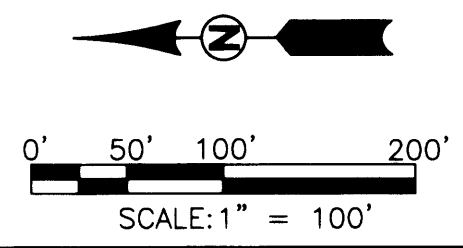

BOUNDARY SURVEY

LOCATED IN THE NW 1/4 OF SECTION 20, T. 25 S., R. 5 W., WILLAMETTE MERIDIAN, DOUGLAS COUNTY, OREGON

REGISTERED PROFESSIONAL LAND SURVEYOR

 OREGON
 JULY 14, 1978
 RONALD A. GUMBLY
 1864
 EXPIRES: 12/31/2008

SURVEYED FOR:
 HOMER BELDT
 P.O. BOX 785
 CLEMENTS, CA 95227

SURVEYED BY:

 809 SE Pine Street
 Roseburg, Oregon 97470
 PHONE (541) 673-0166
 FAX (541) 440-9392
 iemail@ieengineering.com

SCALE: AS SHOWN JOB NO: 1673-06 DWG. BY: BHK
 DATE: SEPT., 2008 PM: BHK PAGE: 1 OF 1