

ADJUSTMENT OF COMMON BOUNDARY LINE SURVEY

DOUGLAS COUNTY PLANNING
DEPARTMENT FILE NUMBER 08-M004.

MAY 2008
SCALE: 1" = 60'

FOR LEGAL OF ADJUSTMENT
SEE DEED REFERENCE NUMBER
2008-007671.

Located in the:
N. E. 1/4 of SECTION 32,
and in the
N. W. 1/4 of SECTION 33,
TOWNSHIP 30 SOUTH, RANGE 5 WEST,
WILLAMETTE MERIDIAN, DOUGLAS COUNTY, OREGON

SECTION CORNER
SEC. 28, 29, 32, & 33,
T. 30 S., R. 5 W., W.M.
FD. B.L.M. BRASS CAP

FILED
Date: 10/29/08 By: JC
This survey consists of:
Map: M158-13
Narrative:
Corner Rpt:
DOUGLAS COUNTY
SURVEYOR

OWNER OF UNIT # 1
COW CREEK BAND of the
UMPQUA TRIBE of INDIANS
2371 N.E. STEPHENS ST., SUITE 100,
ROSEBURG, OREGON 97470

OWNER OF UNIT # 2
JACQUELINE F. CLEWETT
P.O. BOX 1014
CANYONVILLE, OREGON 97417

ZONING:
UNITS # 1 and 2: RR - RURAL RESIDENTIAL
AND FF - FARM FOREST
COMPREHENSIVE PLAN DESIGNATION:
UNIT # 1: RC2 - COMMITTED - 2 ACRE and
FFT - FARM FOREST TRANSITIONAL
UNIT # 2: RC2 - COMMITTED - 2 ACRE

PREPARED BY:
RAYMOND F. BROWN - P.L.S. # 2391
P.O. BOX 539
CANYONVILLE, OREGON 97417
Phone: (541) 839 - 6185

REGISTERED
PROFESSIONAL
LAND SURVEYOR

Raymond F. Brown
OREGON
JULY 22, 1959
RAYMOND F. BROWN
2391

EXP. 12/31/09

NARRATIVE:

PURPOSE OF THE SURVEY WAS TO CREATE THE BOUNDARY LINE ADJUSTMENT AS SHOWN. FIELD INVESTIGATION LOCATED THE SAID FOUND MONUMENTS AND CONDITIONS. RE-TRACEMENT OF SURVEY MAP FILE NUMBERS M 113-68, M 114-70, AND M 117-57 WERE USED TO CONTROL THE SURVEY.

LEGEND:

- FD. 5/8" IRON ROD PER M 113-68, UNLESS OTHERWISE NOTED.
- ⊙ FD. 5/8" IRON ROD PER M 117-57.
- SET 5/8" X 30" IRON ROD WITH PLASTIC CAP ATTACHED, MKD. " R. BROWN, PLS 2391 "
- () - 1 RECORD AS PER M 113-68.
- () - 2 RECORD AS PER M 114-70.
- () - 3 RECORD AS PER M 117-57.
- () - 4 RECORD AS PER DEED REF. # 2007-25104.

APPROVALS:

Keith L. Cuba
DOUGLAS COUNTY PLANNING DEPARTMENT
DIRECTOR

10/29/08
DATE

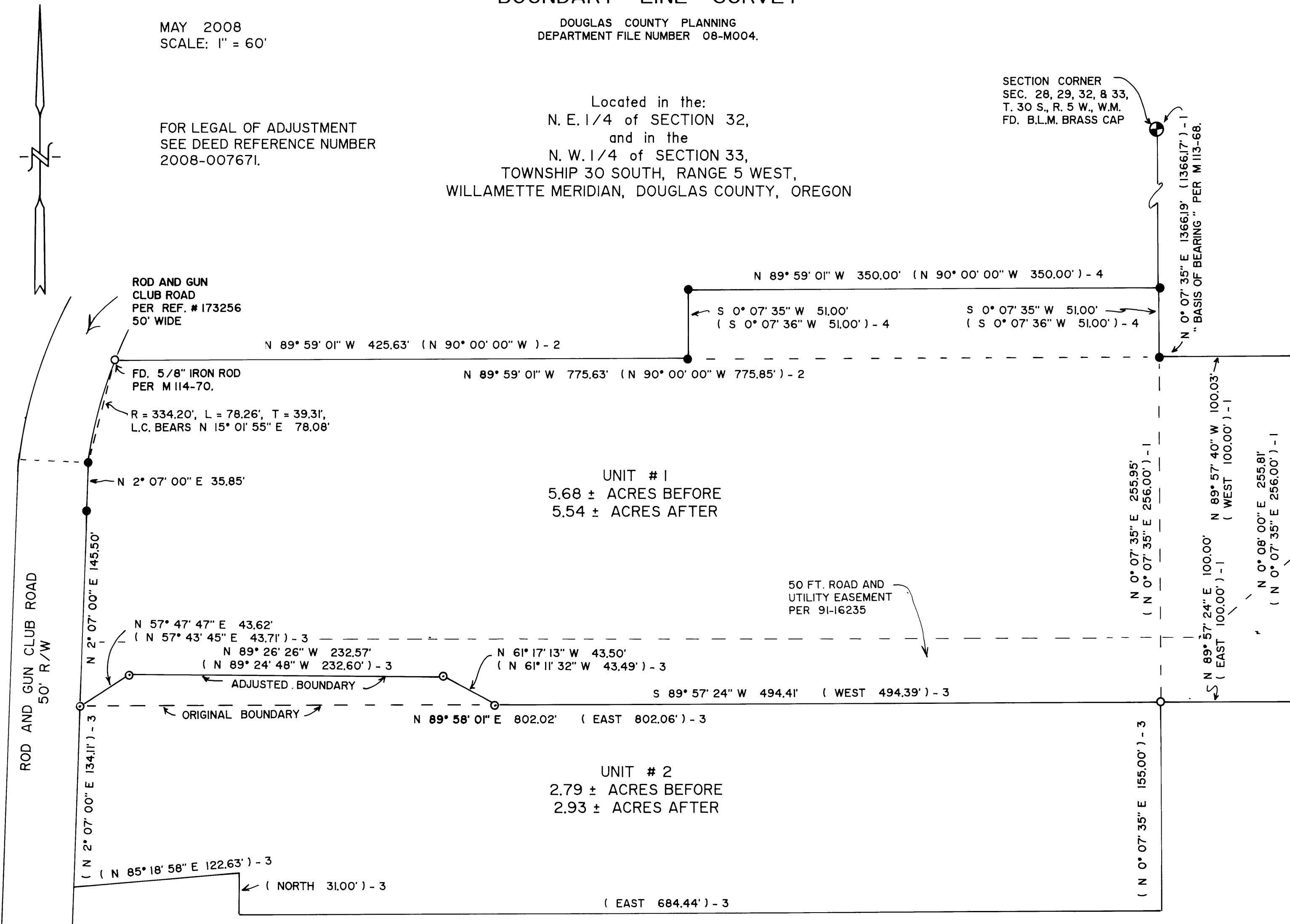

MAP FILE M158-13

MAP FILE M158-13