

FILED
Date: 3/12/2013 By: RW
This survey consists of:
Map: M157-70
Narrative:
Corner Rpt:

DOUGLAS COUNTY
SURVEYOR

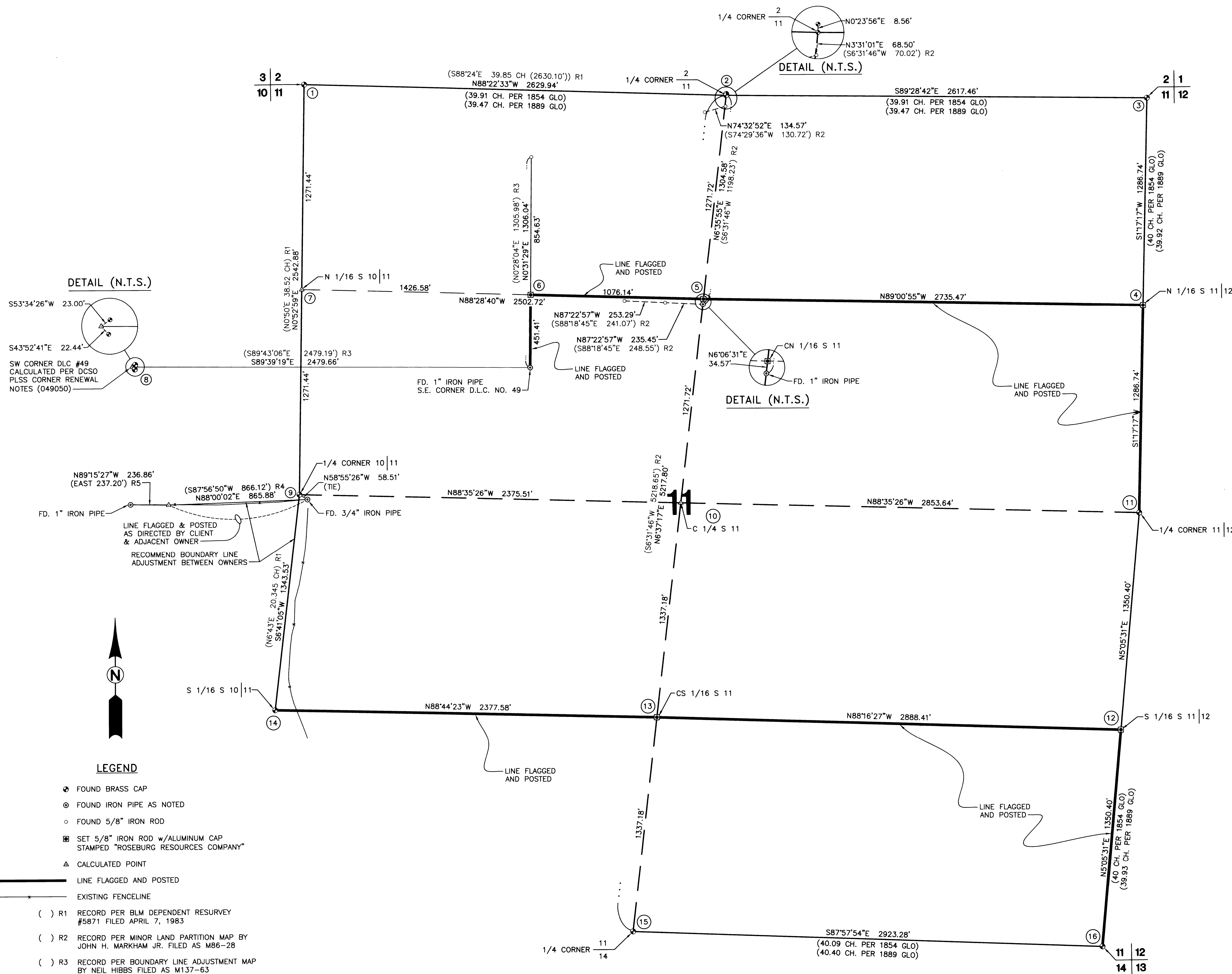

- ① FD. BRASS CAP & ACCESSORIES PER DCSO PLSS CORNER RENEWAL NOTES (500600)
- ② FD. BRASS CAPS & ACCESSORIES PER DCSO PLSS CORNER RENEWAL NOTES (540600)
- ③ FD. BRASS CAP & ACCESSORIES PER DCSO PLSS CORNER RENEWAL NOTES (600600)
- ④ SET 5/8" IRON ROD w/ALUMINUM CAP STAMPED N 1/16 S11/12 LS 1654 FROM WHICH:
14" FIR BLAZED & SCRIBED "N 1/16 S12 BT" BEARS S39°E 5.0 FEET
16" MADRONE BLAZED & SCRIBED "N 1/16 S11 BT" BEARS S49°W 7.7 FEET
- ⑤ SET 5/8" IRON ROD w/ALUMINUM CAP STAMPED CN 1/16 S11 LS 1654 FROM WHICH:
18" MADRONE BLAZED & SCRIBED "CN 1/16 S11 BT" BEARS S30°W 21.7 FEET
24" MADRONE BLAZED & SCRIBED "CN 1/16 S11 BT" BEARS N11°W 26.6 FEET
- ⑥ SET 5/8" IRON ROD w/ALUMINUM CAP STAMPED LS 1654
- ⑦ CORNER CALCULATED, BUT NOT SET
- ⑧ FD. REFERENCE MONUMENTS PER DCSO PLSS CORNER RENEWAL NOTES (049050)
- ⑩ CORNER CALCULATED, BUT NOT SET
- ⑪ FD. BRASS CAP & ACCESSORIES PER DCSO PLSS CORNER RENEWAL NOTES (600540)
- ⑫ SET 5/8" IRON ROD w/ALUMINUM CAP STAMPED S 1/16 S11/12 LS 1654 FROM WHICH:
10" FIR BLAZED & SCRIBED "S 1/16 S12 BT" BEARS S7°E 14.0 FEET
8" FIR BLAZED & SCRIBED "S 1/16 S11 BT" BEARS N38°W 18.3 FEET
- ⑬ SET 5/8" IRON ROD w/ALUMINUM CAP STAMPED CS 1/16 S11 LS 1654 FROM WHICH:
8" FIR BLAZED & SCRIBED "CS 1/16 S11 BT" BEARS WEST 9.8 FEET
18" FIR BLAZED & SCRIBED "CS 1/16 S11 BT" BEARS N60°E 5.5 FEET
- ⑭ FD. BRASS CAP & ACCESSORIES PER 1981 BLM DEPENDENT RESURVEY
- ⑮ FD. BRASS CAP & ACCESSORIES PER DCSO PLSS CORNER RENEWAL NOTES (540500)
- ⑯ FD. BRASS CAP & ACCESSORIES PER DCSO PLSS CORNER RENEWAL NOTES (600500)

NARRATIVE:
THE PURPOSE OF THIS MAP IS TO MONUMENT CORNERS AND MARK LINES AS SHOWN ON THIS SURVEY.
MONUMENTS OF RECORD WERE TIED AND HELD AS SHOWN. MONUMENTS PER M86-28 WERE FOUND TO BE SUBSTANTIALLY OUT OF POSITION. THE CENTER-NORTH 1/16 CORNER WAS CALCULATED USING FOUND MONUMENTS AT THE NORTH 1/4 AND CENTER 1/4 CORNERS AND RE-SET IN THE CORRECT LOCATION. MONUMENTS WERE THEN SET FOR THE REMAINING 1/16 CORNERS PER THE MANUAL OF INSTRUCTION. MONUMENT #6 WAS CALCULATED BY INTERSECTING THE EAST LINE OF D.L.C. NO. 49 WITH THE EAST-WEST CENTERLINE OF THE NORTH HALF OF SECTION 11. BOUNDARIES WERE POSTED & BLAZED AS SHOWN.

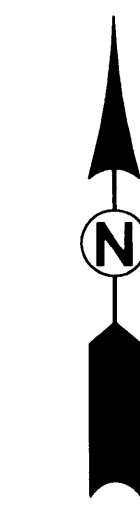
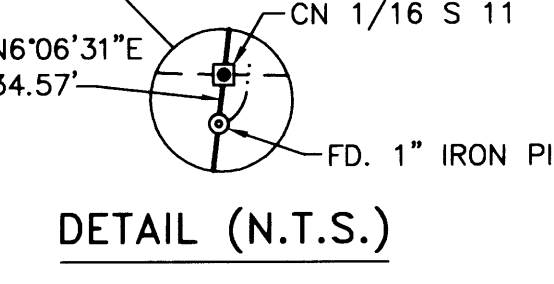
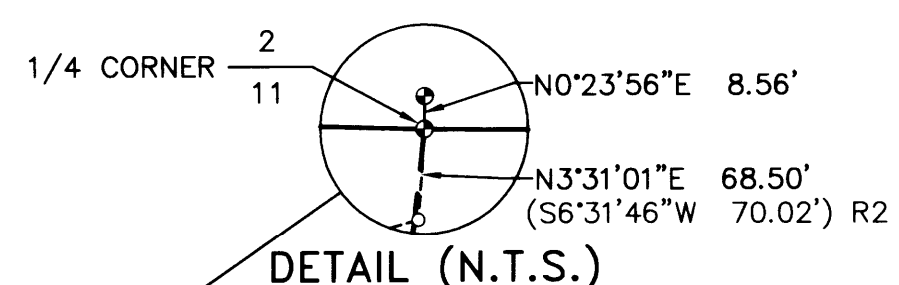
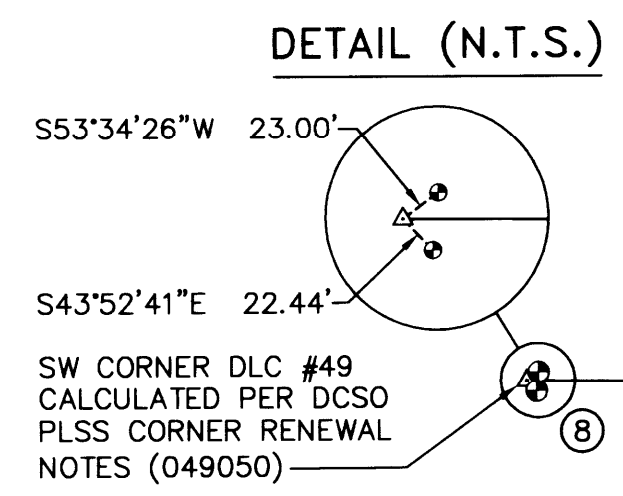

LEGEND

- FOUND BRASS CAP
- FOUND IRON PIPE AS NOTED
- FOUND 5/8" IRON ROD
- SET 5/8" IRON ROD w/ALUMINUM CAP STAMPED "ROSEBURG RESOURCES COMPANY"
- ▲ CALCULATED POINT
- LINE FLAGGED AND POSTED
- - - EXISTING FENCELINE
- () R1 RECORD PER BLM DEPENDENT RESURVEY #5871 FILED APRIL 7, 1983
- () R2 RECORD PER MINOR LAND PARTITION MAP BY JOHN H. MARKHAM JR. FILED AS M86-28
- () R3 RECORD PER BOUNDARY LINE ADJUSTMENT MAP BY NEIL HIBBS FILED AS M137-63
- () R4 RECORD PER SURVEY BY CHARLES W. GUILLE FILED AS M90-15
- () R5 RECORD PER SURVEY BY JOHN H. MARKHAM JR. FILED AS CS 40/167

SURVEYED BY:
i.e.
ENGINEERING
809 SE Pine Street
Roseburg, Oregon 97470
PHONE (541) 673-0166
FAX (541) 440-9392
iemail@ieengineering.com

SURVEYED FOR:
ROSEBURG RESOURCES CO.
P.O. BOX 1088
ROSEBURG, OR 97470

DWG. BY: DAF
PM: RAQ
SCALE: AS NOTED
PAGE: 1 OF 1
JOB NO: 1851-19
DATE: MARCH, 2013

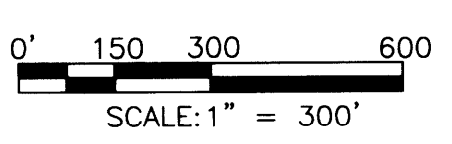

SUBDIVISION OF SECTION 11 AND SURVEY OF A PORTION OF THE EAST 1/2 OF SECTION 10
TOWNSHIP 30 SOUTH, RANGE 4 WEST,
WILLAMETTE MERIDIAN, DOUGLAS COUNTY, OREGON

FIELD CREW: JEREMY LEONARD, NOLAN FROMDAHL AND BLAINE LOVEMARK
EQUIPMENT: NIKON TOTAL STATION AND TDS RANGER DATA COLLECTOR
OFFICE: RON QUIMBY
DRAFTING: DEREK FEIGEL

REGISTERED PROFESSIONAL LAND SURVEYOR
Ronald A. Curbey
OREGON
JULY 14, 1978
RONALD A. CURBEY
1954
EXPIRES: 12/31/2014