

FILED
Date: 12-18-2008 by: J.C.
This survey consists of:
Map: M157-7
Narrative:
Corner Rpt:
DOUGLAS COUNTY
SURVEYOR

PROPERTY SURVEY

Located in the:
South 1/2 of SECTION 21,
TOWNSHIP 30 SOUTH, RANGE 5 WEST,
WILLAMETTE MERIDIAN, DOUGLAS COUNTY, OREGON

Prepared for:
COW CREEK BAND of the
UMPQUA TRIBE of INDIANS
2371 N.E. STEPHENS ST. SUITE 100
ROSEBURG, OREGON 97470

Prepared by:
RAYMOND F. BROWN, P.L.S #2391
P. O. BOX 539
CANYONVILLE, OREGON 97417
PHONE: (541) 839 - 6185

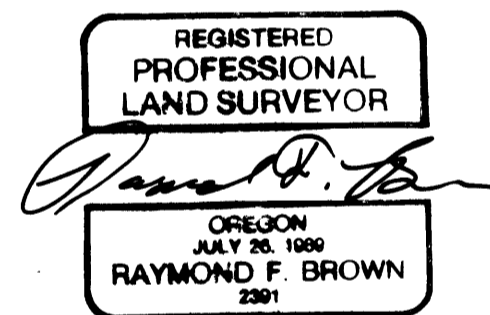

NARRATIVE:

PURPOSE OF THE SURVEY WAS TO DEFINE THE PROPERTY SHOWN. FIELD INVESTIGATION LOCATED THE SAID FOUND MONUMENTS AND CONDITIONS. EXISTING MONUMENTS FOUND PER M114-37, CONTROLLED THE SOUTHERLY AND WEST BOUNDARIES WITH THE REMAINING CONTROLLED BY STATE RIGHT OF WAY MONUMENTS. THE 0.34 ACRE PARCEL SHOWN IN THE SOUTHEASTERLY AREA OF THE SURVEY, WAS NOT RE-MONUMENTED AS IT FALLS WITHIN A CONSTRUCTION ZONE AND IS ALSO OWNED BY THE CLIENT.

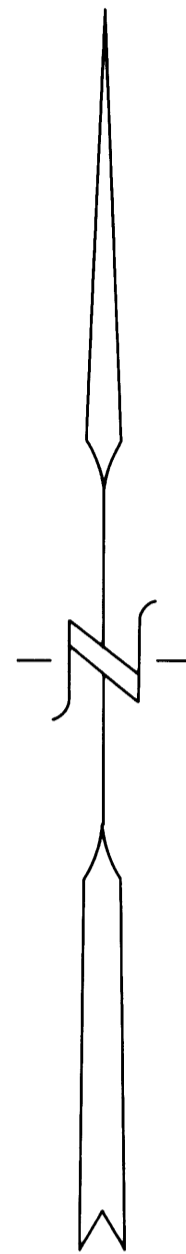
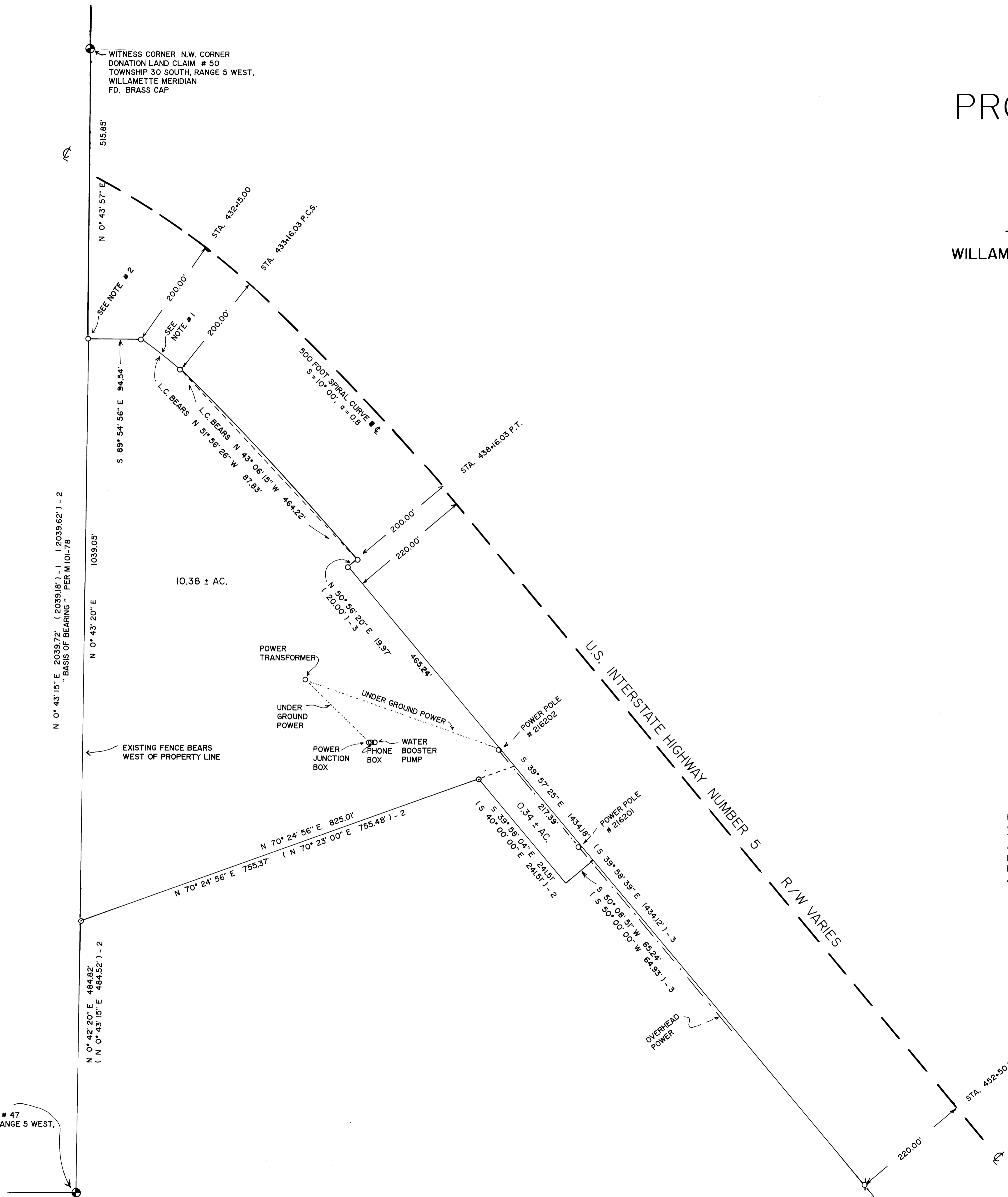

DEC. 2008
Scale: 1" = 100'

LEGEND:

- FD. 5/8" IRON ROD PER STATE RIGHT OF WAY, UNLESS OTHERWISE NOTED.
- ⊙ FD. 5/8" IRON ROD PER M114-37.
- ⊕ FD. 5/8" IRON ROD PER 1997-0074.
- () - 1 RECORD AS PER M101-78.
- () - 2 RECORD AS PER M114-37.
- () - 3 RECORD AS PER 1997-0074.

NOTES:

1. CURVE DATA ■ RIGHT OF WAY
R = 1232.39', L = 67.85', T = 43.94'
2. A 5/8" IRON ROD BEARS S 4° 52' 59" W 39.20' FROM POINT SHOWN (ADDITIONAL R/W).

S.E. CORNER
DONATION LAND CLAIM # 47
TOWNSHIP 30 SOUTH, RANGE 5 WEST,
WILLAMETTE MERIDIAN
FD. BRASS CAP