

# PROPERTY SURVEY

Located in the:  
NORTHEAST QUARTER of SECTION 33,  
TOWNSHIP 30 SOUTH, RANGE 5 WEST,  
WILLAMETTE MERIDIAN, DOUGLAS COUNTY, OREGON

Prepared for:  
COW CREEK BAND of the  
UMPQUA TRIBE of INDIANS  
2371 N.E. STEPHENS ST., SUITE 100,  
ROSEBURG, OR. 97470

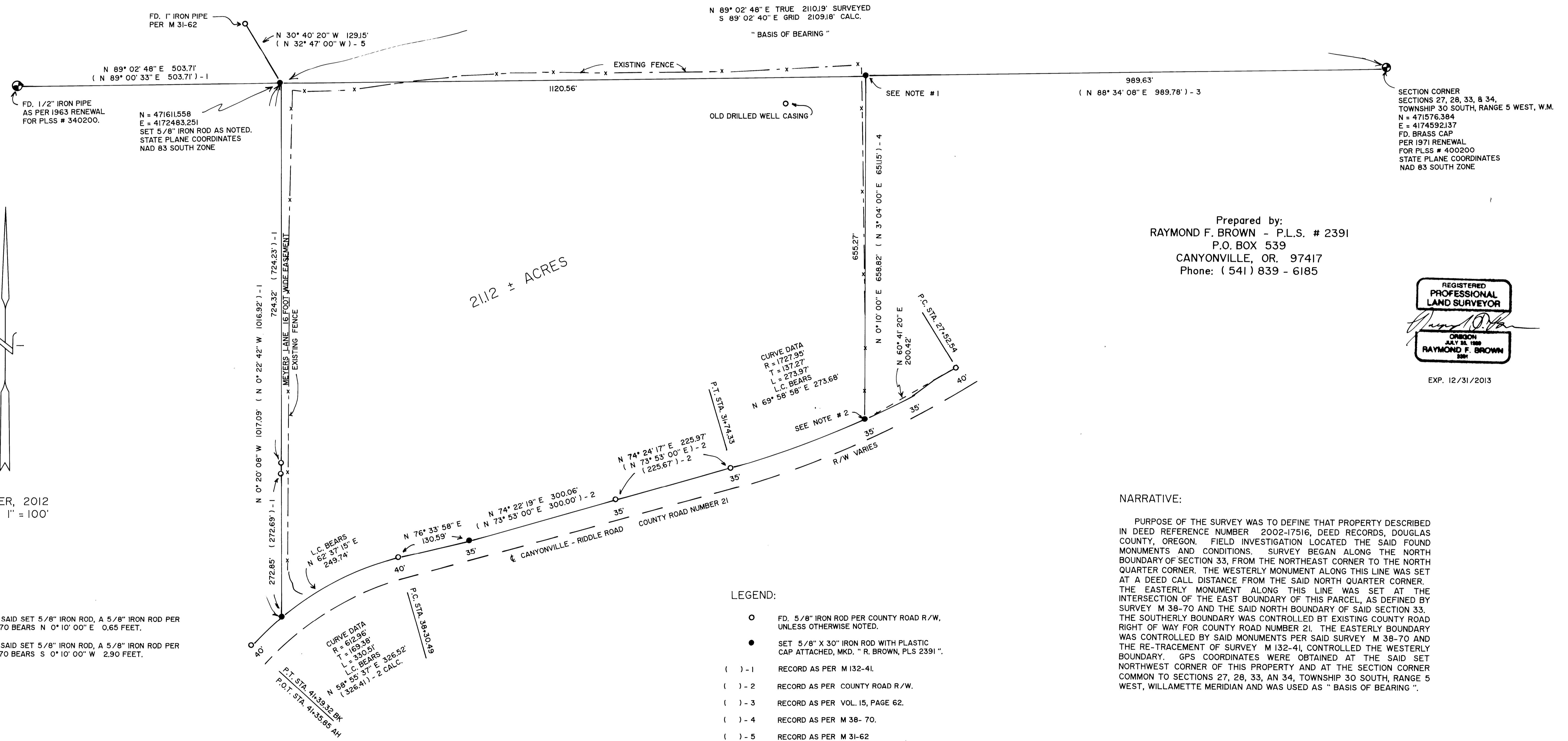

Prepared by:  
RAYMOND F. BROWN - P.L.S. # 2391  
P.O. BOX 539  
CANYONVILLE, OR. 97417  
Phone: ( 541 ) 839 - 6185

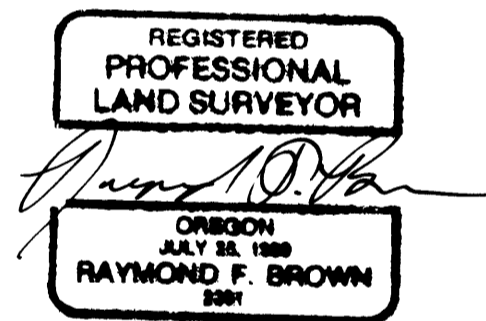

EXP. 12/31/2013

NARRATIVE:  
PURPOSE OF THE SURVEY WAS TO DEFINE THAT PROPERTY DESCRIBED IN DEED REFERENCE NUMBER 2002-17516, DEED RECORDS, DOUGLAS COUNTY, OREGON. FIELD INVESTIGATION LOCATED THE SAID FOUND MONUMENTS AND CONDITIONS. SURVEY BEGAN ALONG THE NORTH BOUNDARY OF SECTION 33, FROM THE NORTHEAST CORNER TO THE NORTH QUARTER CORNER. THE WESTERLY MONUMENT ALONG THIS LINE WAS SET AT A DEED CALL DISTANCE FROM THE SAID NORTH QUARTER CORNER. THE EASTERLY MONUMENT ALONG THIS LINE WAS SET AT THE INTERSECTION OF THE EAST BOUNDARY OF THIS PARCEL, AS DEFINED BY SURVEY M 38-70 AND THE SAID NORTH BOUNDARY OF SAID SECTION 33. THE SOUTHERLY BOUNDARY WAS CONTROLLED BY EXISTING COUNTY ROAD RIGHT OF WAY FOR COUNTY ROAD NUMBER 21. THE EASTERLY BOUNDARY WAS CONTROLLED BY SAID MONUMENTS PER SAID SURVEY M 38-70 AND THE RE-TRACEMENT OF SURVEY M 132-41, CONTROLLED THE WESTERLY BOUNDARY. GPS COORDINATES WERE OBTAINED AT THE SAID SET NORTHWEST CORNER OF THIS PROPERTY AND AT THE SECTION CORNER COMMON TO SECTIONS 27, 28, 33, AN 34, TOWNSHIP 30 SOUTH, RANGE 5 WEST, WILLAMETTE MERIDIAN AND WAS USED AS " BASIS OF BEARING ".

- NOTES:
1. FROM SAID SET 5/8" IRON ROD, A 5/8" IRON ROD PER M 38-70 BEARS N 0° 10' 00" E 0.65 FEET.
  2. FROM SAID SET 5/8" IRON ROD, A 5/8" IRON ROD PER M 38-70 BEARS S 0° 10' 00" W 2.90 FEET.

- LEGEND:
- FD. 5/8" IRON ROD PER COUNTY ROAD R/W, UNLESS OTHERWISE NOTED.
  - SET 5/8" X 30" IRON ROD WITH PLASTIC CAP ATTACHED, MKD. " R. BROWN, PLS 2391 "
  - ( ) - 1 RECORD AS PER M 132-41.
  - ( ) - 2 RECORD AS PER COUNTY ROAD R/W.
  - ( ) - 3 RECORD AS PER VOL. 15, PAGE 62.
  - ( ) - 4 RECORD AS PER M 38- 70.
  - ( ) - 5 RECORD AS PER M 31-62