

FILED
Date: 7/26/2012 By: JCF
This survey consists of:
Map: M157-57
Narrative:
Corner File:
DOUGLAS COUNTY
SURVEYOR

NARRATIVE:
THE PURPOSE OF THIS MAP IS TO ADJUST THE BOUNDARY BETWEEN A PORTION OF PARCEL 1 OF PARTITION PLAT NO. 2005-18, PLAT RECORDS OF DOUGLAS COUNTY AND THE WESTERLY RIGHT-OF-WAY BOUNDARY OF INTERSTATE 5.

PROCEDURE WAS AS FOLLOWS:

MONUMENTS OF RECORD WERE TIED AND HELD AS SHOWN. FOUND MONUMENTS AT STATION 1785+00 AND 1765+00 WERE HELD FOR A BASIS OF BEARING USING STATE HIGHWAY MAP NO. 1-5-023. SURVEY DATA WAS TRANSLATED TO MATCH COORDINATE BASE OF STATE HIGHWAY MAP NO. 1-5-023 BY HOLDING SAID FOUND MONUMENT AT STATION 1785+00, THE NORTH LINE OF THE LEVI KNOTT D.L.C. NO. 53 WAS CALCULATED BY PROJECTING SAID NORTH LINE WESTERLY FROM A CALCULATED POINT, WHICH WAS ESTABLISHED BY USING RECORD COORDINATES PER STATE HIGHWAY MAP NO. 1-5-023K USING RECORD BEARING PER C.S. 65/73-2. MONUMENTS WERE THEN SET TO DELINEATE THE NEW BOUNDARY AS SHOWN.

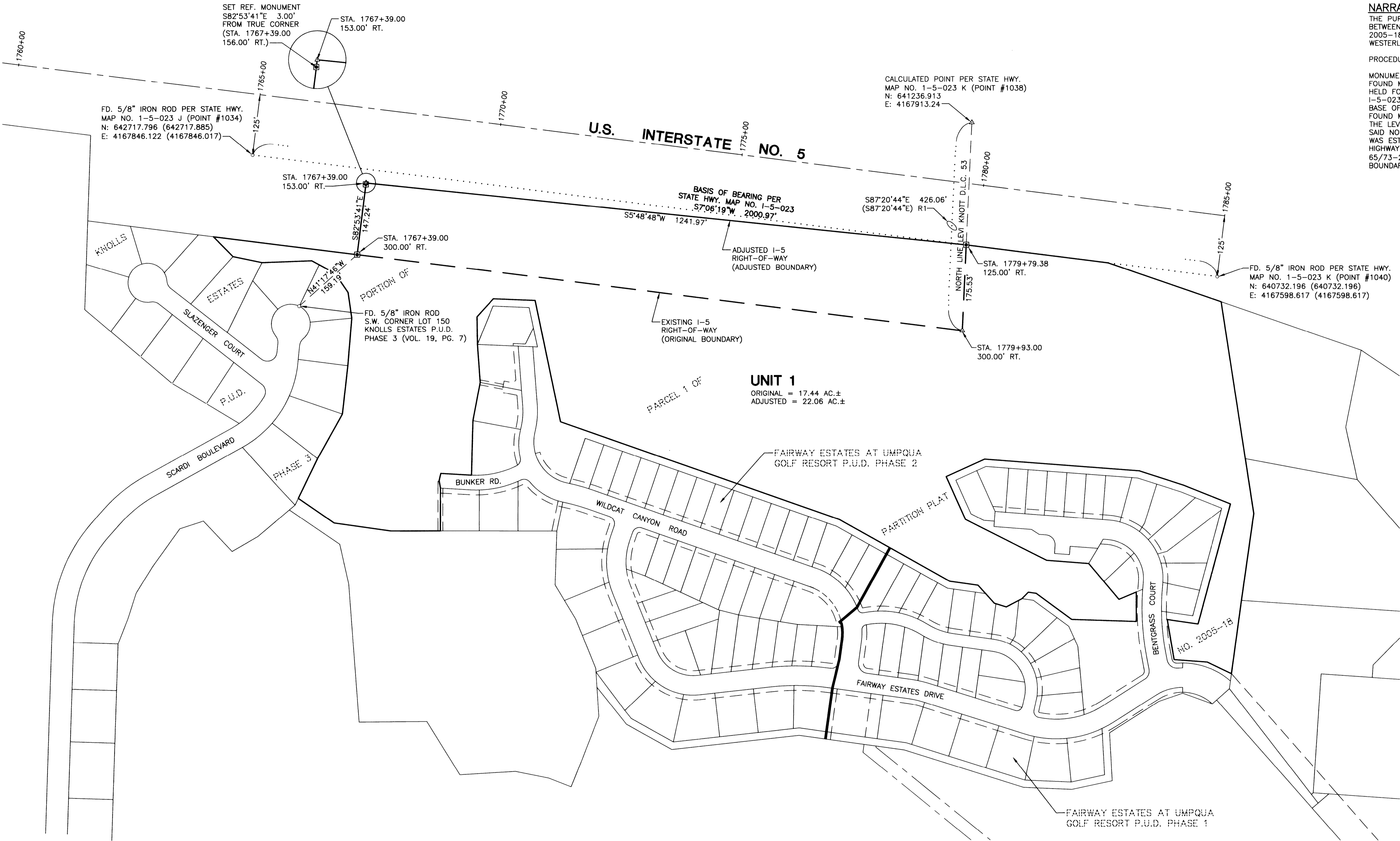

LEGEND
■ SET 5/8" x 30" IR w/CAP MARKED "I.E. ENGINEERING"
○ FOUND 5/8" IRON ROD
△ CALCULATED POSITION
() R1 RECORD AS PER C.S. 65/73-2

FIELD CREW: JEREMY LEONARD AND DEREK FEIGEL
EQUIPMENT: TOPCON HIPER LITE GPS AND TDS RANGER DATA COLLECTOR
OFFICE: DEREK FEIGEL
DRAFTING: DEREK FEIGEL

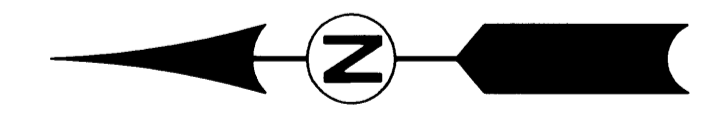

APPROVALS:
[Signature]
PLANNING DIRECTOR
CITY OF SUTHERLIN
6-20-12
DATE

SURVEYED BY:
i.e.
ENGINEERING
809 SE Pine Street
Roseburg, Oregon 97470
PHONE (541) 673-0166
FAX (541) 440-9392
email@ieengineering.com

SURVEYED FOR:
L&H LUMBER
859 W. LOOKINGGLASS RD.
ROSEBURG, OR 97471

DWG. BY: DAF
PM: SNL
SCALE: AS NOTED
PAGE: 1 OF 1
JOB NO: 140-95
DATE: FEB. 2012

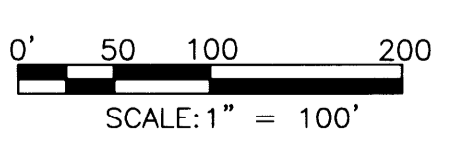

BOUNDARY LINE ADJUSTMENT
LYING IN THE SOUTHWEST QUARTER OF SECTION 18, TOWNSHIP 25 SOUTH, RANGE 5 WEST, WILLAMETTE MERIDIAN, DOUGLAS COUNTY, OREGON

RECORDING:
ADJUSTED PORTION RECORDED AS INSTRUMENT NO. 2012-11917
DOUGLAS COUNTY DEED RECORDS.

PLANNING DEPARTMENT FILE NO. BIA-11-01

REGISTERED
PROFESSIONAL
LAND SURVEYOR
[Signature]
RONALD A. GUMBY
JULY 14, 1978
1854
EXPIRES: 12/31/2012