

FILED
 Date: 6/27/2012 By: J.C.
 This survey consists of:
 Map: M157-56
 Narrative:
 Corner Plat:
 DOUGLAS COUNTY
 SURVEYOR

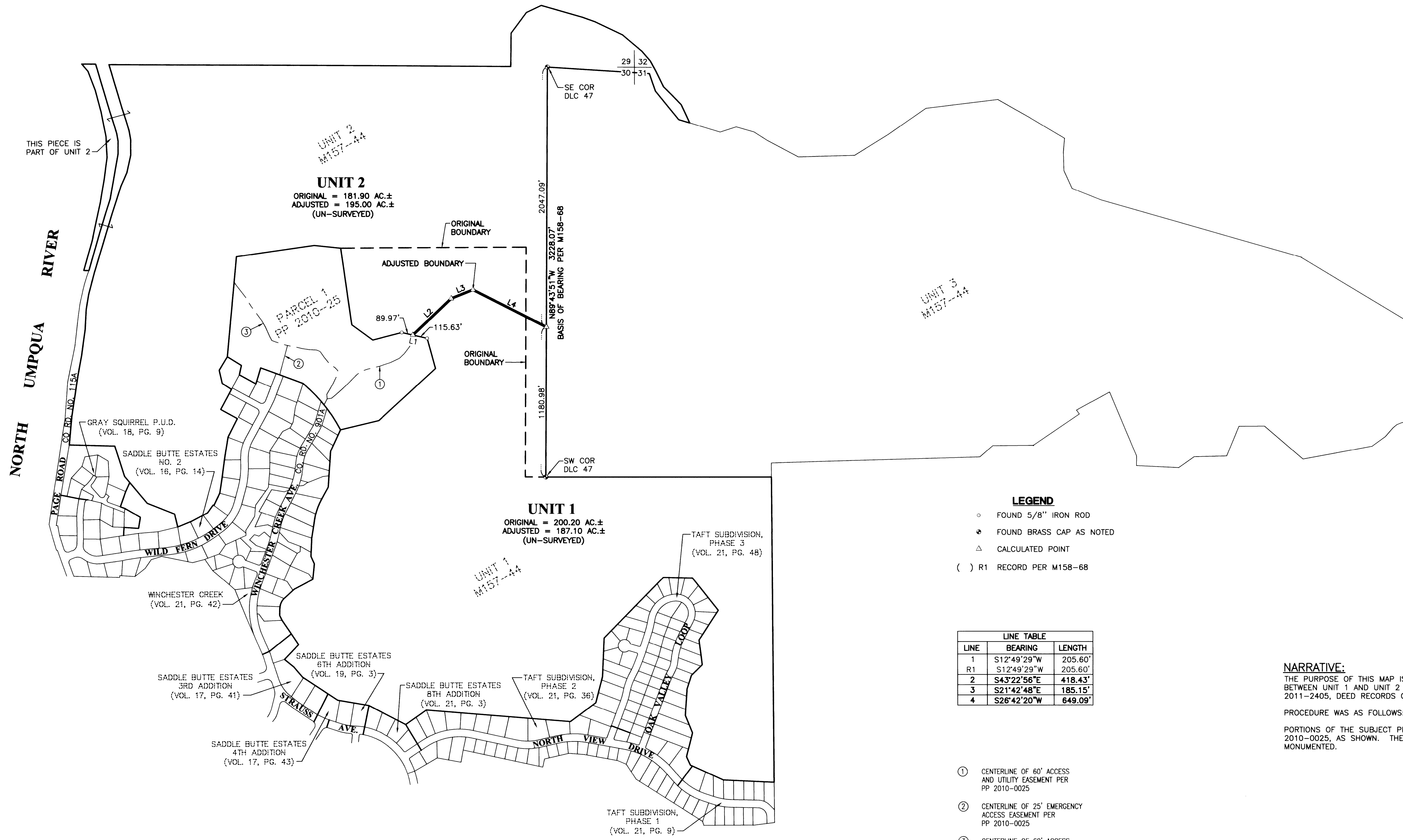

- LEGEND**
- FOUND 5/8" IRON ROD
 - FOUND BRASS CAP AS NOTED
 - △ CALCULATED POINT
 - () R1 RECORD PER M158-68

LINE	BEARING	LENGTH
1	S12°49'29"W	205.60'
R1	S12°49'29"W	205.60'
2	S43°22'56"E	418.43'
3	S21°42'48"E	185.15'
4	S26°42'20"W	649.09'

NARRATIVE:
 THE PURPOSE OF THIS MAP IS TO ADJUST THE BOUNDARY BETWEEN UNIT 1 AND UNIT 2 OF INSTRUMENT NUMBER 2011-2405, DEED RECORDS OF DOUGLAS COUNTY.
 PROCEDURE WAS AS FOLLOWS:
 PORTIONS OF THE SUBJECT PROPERTY WERE SURVEYED PER PP 2010-0025, AS SHOWN. THE NEW BOUNDARY WAS NOT MONUMENTED.

- ① CENTERLINE OF 60' ACCESS AND UTILITY EASEMENT PER PP 2010-0025
- ② CENTERLINE OF 25' EMERGENCY ACCESS EASEMENT PER PP 2010-0025
- ③ CENTERLINE OF 60' ACCESS AND UTILITY EASEMENT PER PP 2010-0025

APPROVALS:
Keith L. Cubie 6/27/12
 DOUGLAS COUNTY PLANNING DIRECTOR DATE

RECORDING:
 UNIT 1 AND UNIT 2 RECORDED AS INSTRUMENT NUMBER 2012-9742, DOUGLAS COUNTY DEED RECORDS.

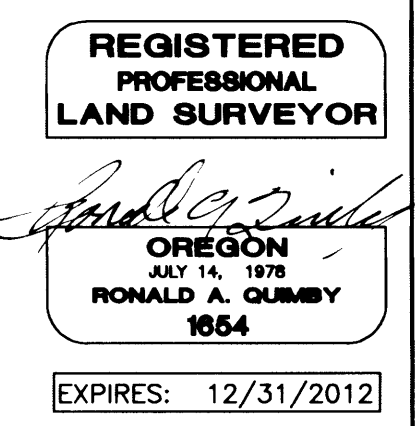

PLANNING DEPARTMENT FILE NO. 12-M033

SURVEYED BY:
 i.e. ENGINEERING
 809 SE Pine Street
 Roseburg, Oregon 97470
 PHONE (541) 673-0166
 FAX (541) 440-9392
 iemail@ieengineering.com

SURVEYED FOR:
 YELLOW PINE LLC
 P.O. BOX 387
 OREGON CITY, OR 97405

DWG. BY: DAF
PM: DAF
SCALE: AS NOTED
PAGE: 1 OF 1
JOB NO: 1968-29
DATE: JUNE, 2012

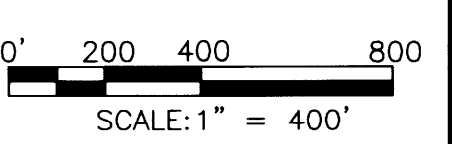

BOUNDARY LINE ADJUSTMENT
 LYING IN SECTION 29, 30, 31 & 32, TOWNSHIP 26 SOUTH,
 RANGE 5 WEST, WILLAMETTE MERIDIAN, DOUGLAS COUNTY, OREGON