

FILED
Date: 6-14-2011 By: JC
This survey consists of:
Map: M157-44
Narrative:
Corner Rpt:
DOUGLAS COUNTY
SURVEYOR

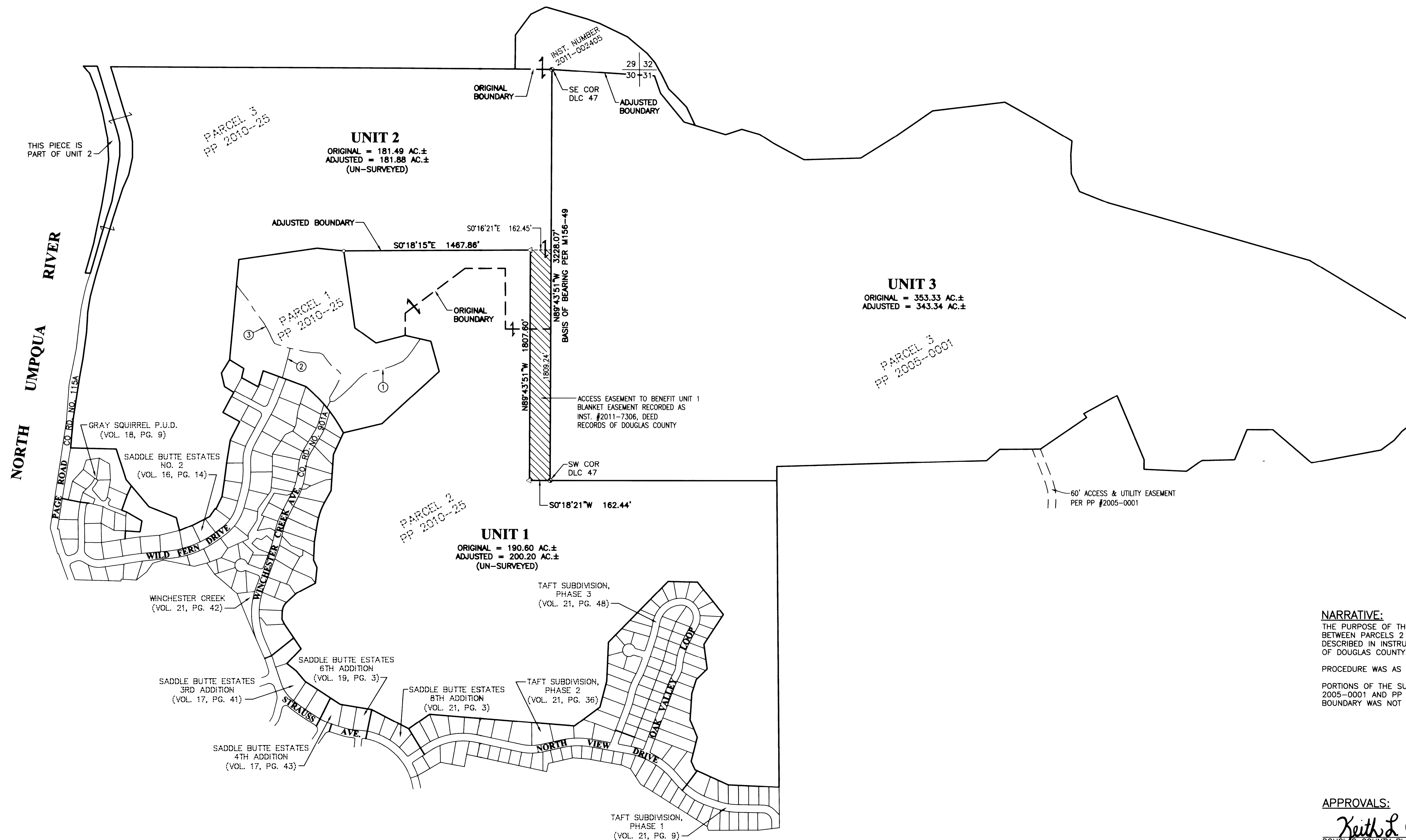

NARRATIVE:
THE PURPOSE OF THIS MAP IS TO ADJUST THE BOUNDARIES BETWEEN PARCELS 2 & 3 OF PP 2010-0025 AND THAT LAND DESCRIBED IN INSTRUMENT NUMBER 2011-2405, DEED RECORDS OF DOUGLAS COUNTY.

PROCEDURE WAS AS FOLLOWS:
PORTIONS OF THE SUBJECT PROPERTY WERE SURVEYED PER PP 2005-0001 AND PP 2010-0025, AS SHOWN. THE NEW BOUNDARY WAS NOT MONUMENTED.

APPROVALS:
Keith L. Cubic 6/14/11
DOUGLAS COUNTY PLANNING DIRECTOR DATE

RECORDING:
UNIT 1, UNIT 2 AND UNIT 3 RECORDED AS INSTRUMENT NUMBER 2011-7305, DOUGLAS COUNTY DEED RECORDS.

PLANNING DEPARTMENT FILE NO. 11-M019

REGISTERED
PROFESSIONAL
LAND SURVEYOR

Ronald A. Gummy
OREGON
JULY 14, 1978
RONALD A. GUMMY
1984

EXPIRES: 12/31/2012

- LEGEND**
- FOUND 5/8" IRON ROD
 - △ CALCULATED POSITION
 - FOUND BRASS CAP AS NOTED

- ① CENTERLINE OF 60' ACCESS AND UTILITY EASEMENT PER PP 2010-0025
- ② CENTERLINE OF 25' EMERGENCY ACCESS EASEMENT PER PP 2010-0025
- ③ CENTERLINE OF 60' ACCESS AND UTILITY EASEMENT PER PP 2010-0025

SURVEYED BY:
i.e.
ENGINEERING
809 SE Pine Street
Roseburg, Oregon 97470
PHONE (541) 673-0166
FAX (541) 440-9392
iemail@ieengineering.com

SURVEYED FOR:
YELLOW PINE LLC
P.O. BOX 387
OREGON CITY, OR 97405

DWG. BY: DAF
PM: DAF
SCALE: AS NOTED
DATE: MAY, 2011

PAGE: 1 OF 1
JOB NO: 1968-25
SCALE: 1" = 400'

BOUNDARY LINE ADJUSTMENT
LYING IN SECTION 29, 30, 31 & 32, TOWNSHIP 26 SOUTH, RANGE 5 WEST AND IN SECTION 6, TOWNSHIP 27 SOUTH, RANGE 5 WEST, WILLAMETTE MERIDIAN, DOUGLAS COUNTY, OREGON