

FILED
Date: 6-8-2011 By: DLW
This survey consists of:
Map: M157-43
Narrative:
Corner Rpt:

DOUGLAS COUNTY
SURVEYOR

NORTH
UMPQUA
RIVER

OLD GARDEN VALLEY RD.
(CANDY LANE - R/W VARIES)

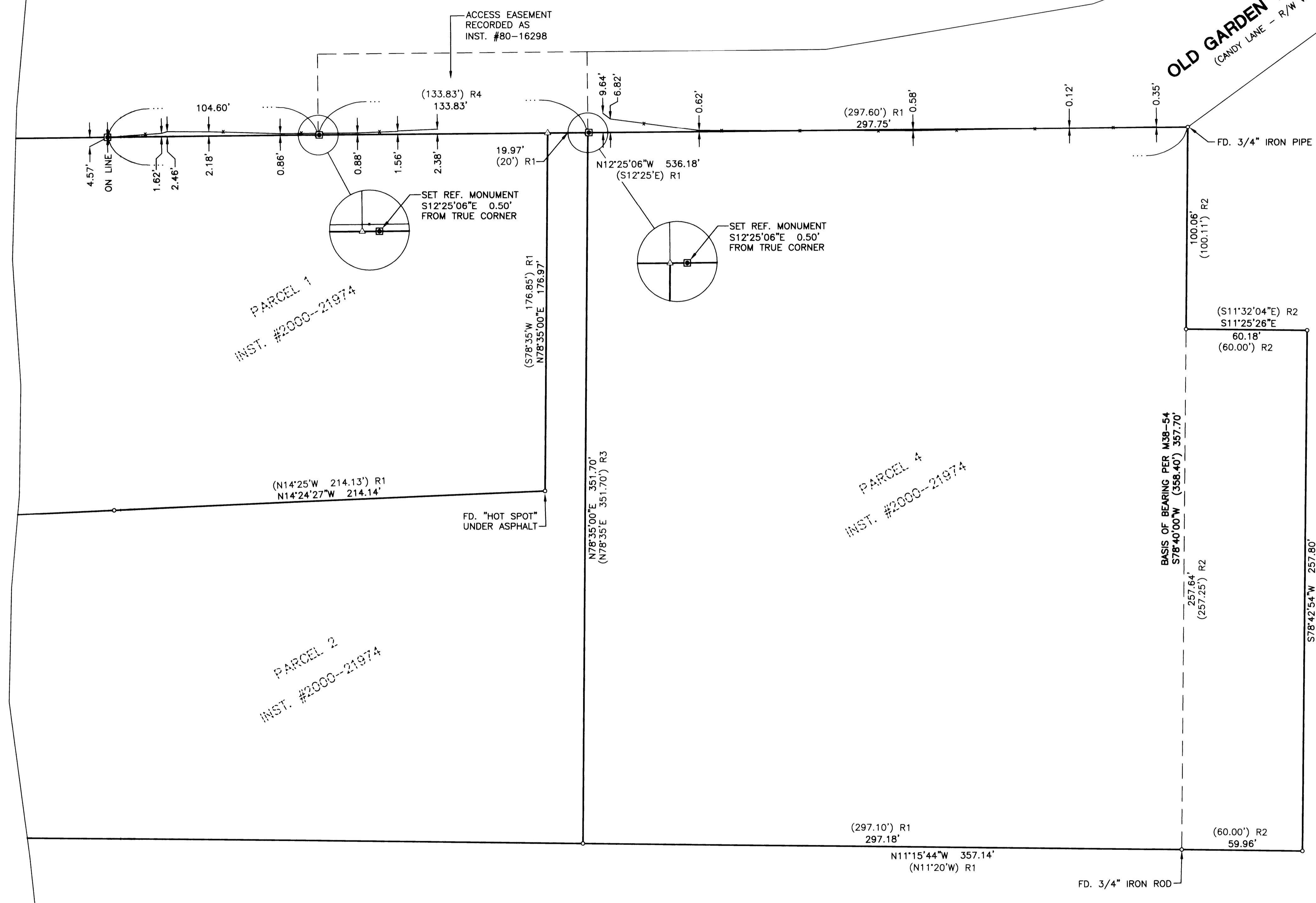

NARRATIVE:
THE PURPOSE OF THIS MAP IS TO RE-ESTABLISH AND MONUMENT A PORTION OF THE EASTERLY BOUNDARY OF THAT LAND DESCRIBED IN INSTRUMENT NUMBER 2000-21974 AND THE NORTHWEST AND SOUTHWEST CORNERS OF AN EXISTING ACCESS EASEMENT RECORDED IN INSTRUMENT NUMBER 80-16298, DEED RECORDS OF DOUGLAS COUNTY.

PROCEDURE WAS AS FOLLOWS:
MONUMENTS OF RECORD WERE TIED AND HELD AS SHOWN. THE EASTERLY BOUNDARY OF SAID INSTRUMENT NUMBER 2000-21974 WAS ESTABLISHED BY PROJECTING RECORD BEARING AND DISTANCE FROM A FOUND MONUMENT AT THE NORTHWEST CORNER OF PARCEL 4 OF SAID INSTRUMENT NUMBER 2000-21974 AND INTERSECTING THAT WITH A FOUND MONUMENT AT THE SOUTHEAST CORNER OF SAID PARCEL 4 AND PROJECTING THAT LINE NORTHERLY. MONUMENTS WERE THEN SET ON SAID EASTERLY BOUNDARY AS SHOWN.

LEGEND:

- SET 5/8" x 30" IRON ROD w/CAP MARKED "I.E. ENGINEERING"
- FOUND 5/8" IRON ROD UNLESS OTHERWISE NOTED
- △ CALCULATED POSITION
- () R1 RECORD AS PER M38-54
- () R2 RECORD AS PER M155-55
- () R3 RECORD AS PER M99-44
- () R4 RECORD AS PER INST. #80-16298
- EXISTING FENCE

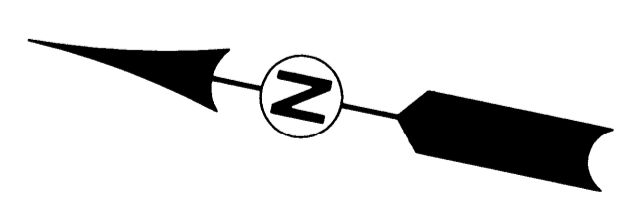

SURVEYED BY:
i.e. ENGINEERING
809 SE Pine Street
Roseburg, Oregon 97470
PHONE (541) 673-0166
FAX (541) 440-9392
iemail@ieengineering.com

SURVEYED FOR:
UMPQUA BASIN WATER ASSOC.
4972 GARDEN VALLEY RD.
ROSEBURG, OR 97471

DWG. BY: DAF
PM: RAQ
SCALE: AS NOTED
PAGE: 1 OF 1
JOB NO: 157-32
DATE: JUNE, 2011

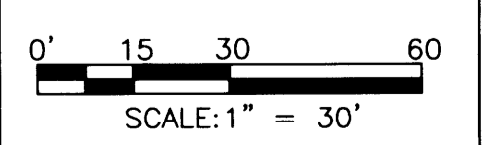

RECORD OF SURVEY
LYING IN THE NORTHEAST QUARTER OF SECTION 33, TOWNSHIP 26 SOUTH,
RANGE 6 WEST, WILLAMETTE MERIDIAN, DOUGLAS COUNTY, OREGON

**REGISTERED
PROFESSIONAL
LAND SURVEYOR**
Ronald A. Gurney
OREGON
JULY 14, 1978
RONALD A. GURNEY
1954
EXPIRES: 12/31/2012