

Parcel Line Table

Line #	Length	Direction	Record Information
L1	84.66	S38° 49' 00"E	{N42°24'49"W 84.66'}
L2	33.26	N40° 43' 26"E	{S37°07'37"W 41.39'}
L3	53.95	S34° 12' 26"E	
L4	72.37	S17° 43' 01"E	
L5	52.68	S34° 12' 26"E	
L6	47.67	N7° 48' 27"E	
L7	176.83	N33° 20' 47"W	
L8	74.33	N33° 20' 47"W	
L9	243.14	N2° 02' 36"W	
L10	55.37	N21° 00' 16"W	
L11	92.42	N21° 00' 16"W	
L12	132.50	N20° 49' 12"E	
L13	8.48	N35° 08' 54"W	
L14	64.19	N35° 08' 54"W	
L15	97.40	N35° 08' 54"W	
L16	143.18	N50° 24' 34"W	
L17	114.81	N39° 18' 13"W	
L18	84.42	N33° 13' 54"W	
L19	114.98	N58° 11' 08"W	
L20	40.00	S31° 48' 52"W	
L21	106.12	S58° 11' 08"E	
L22	77.69	S33° 13' 54"E	
L23	120.82	S39° 18' 13"E	
L24	142.36	S50° 24' 34"E	
L25	133.51	S36° 20' 00"E	
L26	9.03	S34° 00' 11"E	
L27	127.04	S20° 49' 12"W	
L28	156.40	S21° 00' 16"E	
L29	133.58	S2° 02' 36"E	
L30	114.09	S2° 02' 36"E	
L31	246.55	S33° 20' 47"E	
L32	8.13	N40° 43' 26"E	
L33	156.72	N9° 33' 55"W	
L34	8.91	N52° 14' 39"W	
L35	87.67	N52° 14' 39"W	
L36	111.19	N45° 55' 05"W	
L37	105.63	N28° 04' 35"W	
L38	40.00	S61° 55' 25"W	
L39	111.91	S28° 04' 35"E	
L40	119.68	S45° 55' 05"E	
L41	83.17	S52° 14' 39"E	
L42	115.01	S9° 33' 55"E	
L43	20.00	S72° 16' 59"W	
L44	84.21	S17° 43' 01"E	
L45	180.99	S86° 38' 00"E	
L46	34.10	N11° 32' 35"E	
L47	1.54	N72° 16' 59"E	

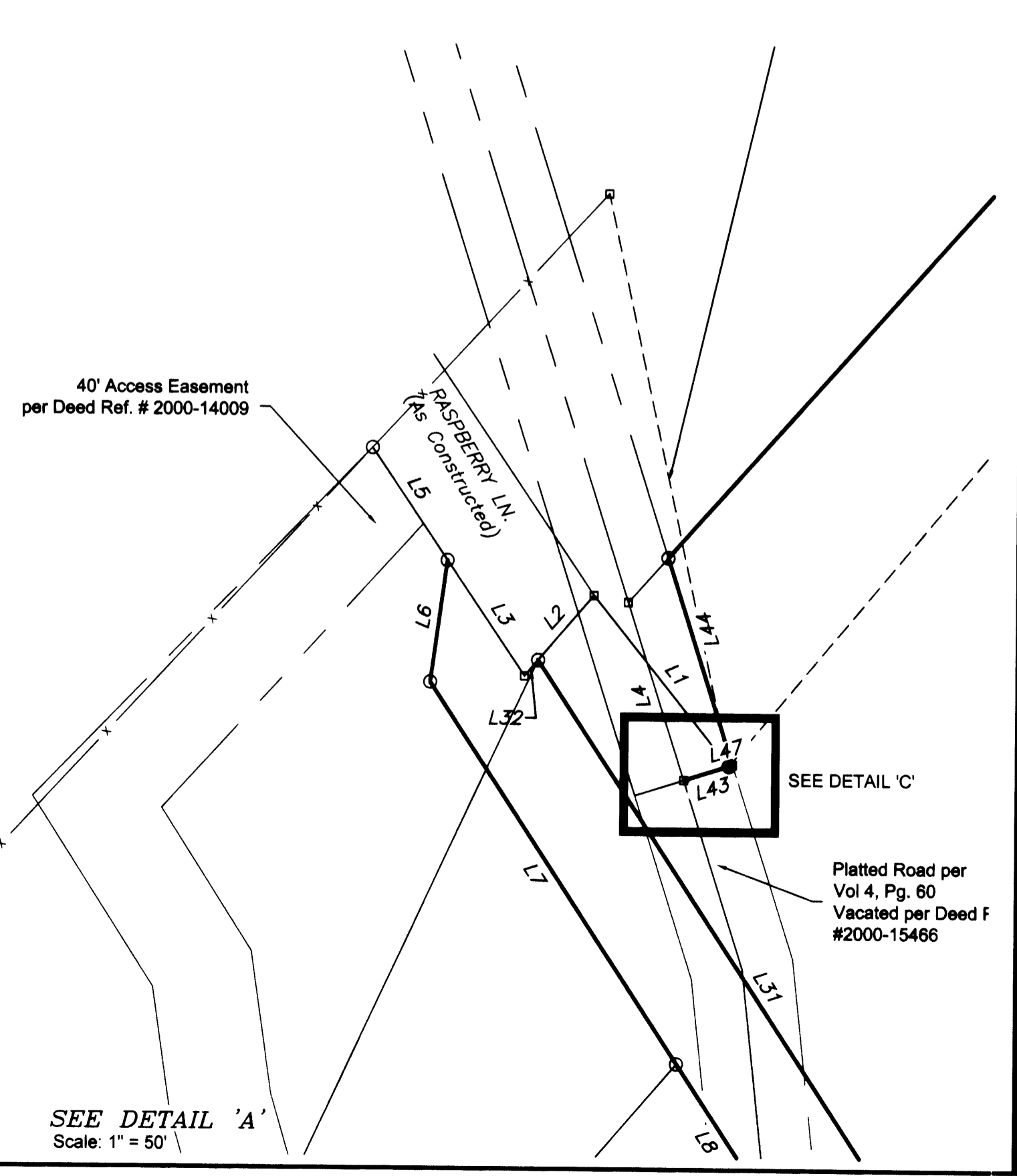

FILED
 Date: 11-14-2008 By: JC
 This survey consists of:
 Map: M157-3 A+B
 Narrative:
 Corner Rpt:
 DOUGLAS COUNTY
 SURVEYOR

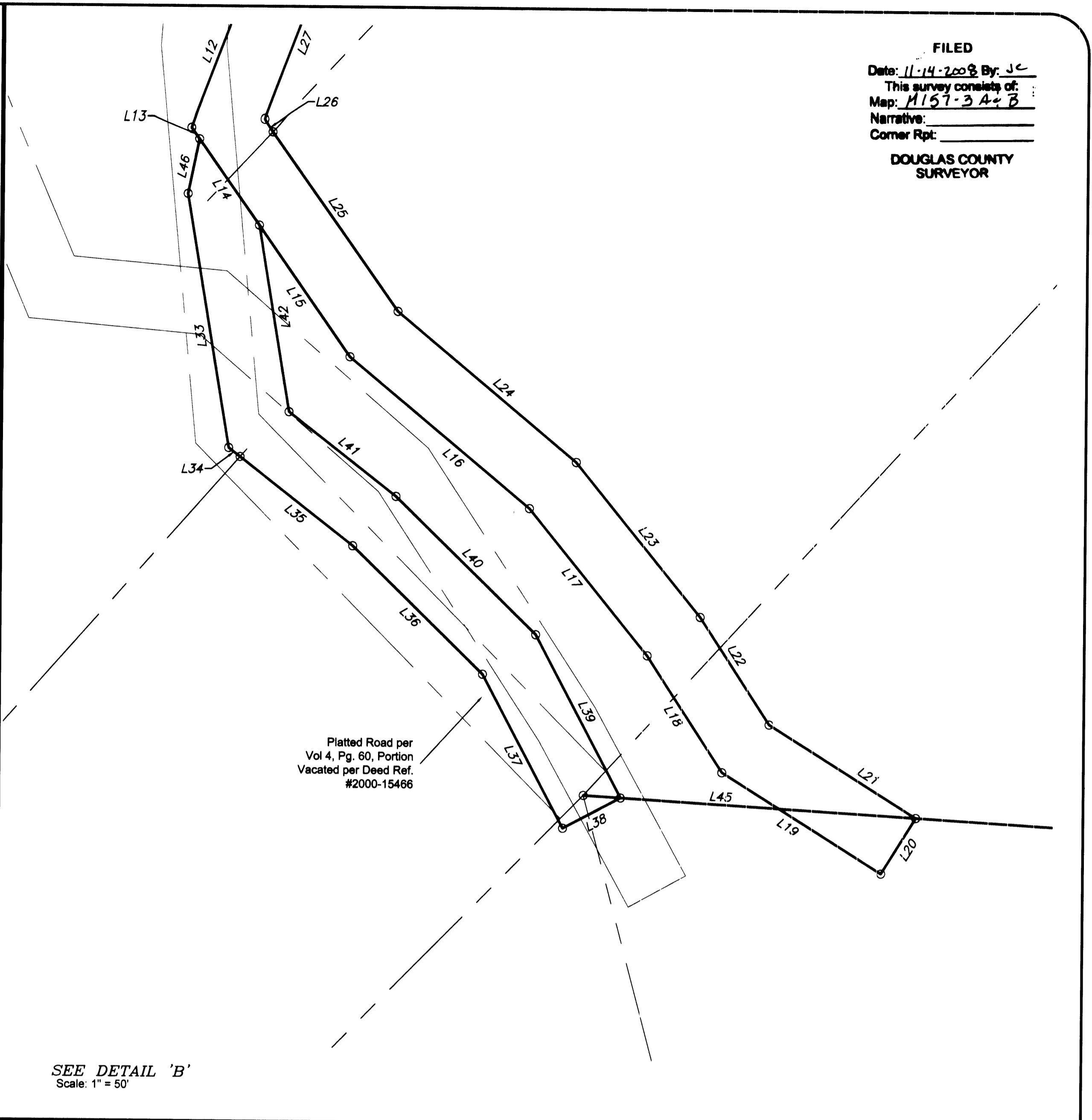
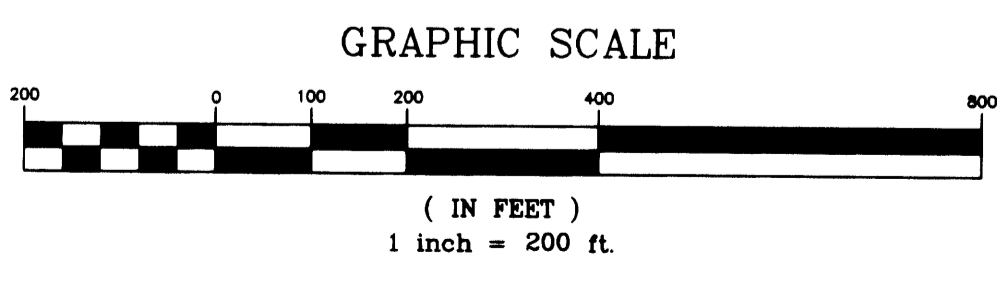

- LEGEND**
- Found 5/8" iron rod unless noted
 - ⊕ Found brass cap or as noted.
 - Set 5/8" x 30" iron rebar w/ yellow plastic cap marked "Land Mark PLS 2287"
 - Calculated Point
- Record Information**
- [] G.L.O. Survey by Elder & Gile dated September, 1853
 - () Tract 1, Plat 1, Roseburg Orchards Company Vol. 4, Pg. 60
 - (()) M127-63
 - { } Deed Reference Number 2000-14009
- Sheet 2 of 2

RECORD OF SURVEY
 In the NW 1/4 & SW 1/4, Section 5
 Township 27 South, Range 5 West, W.M.
 Douglas County, Oregon
 September 24, 2008

FOR: Peter Serafin
 P.O. Box 2250
 Roseburg, Oregon 97470

REGISTERED PROFESSIONAL LAND SURVEYOR
 Mark A. Heimbürger
 OREGON
 JULY 16, 1987
 MARK A. HEIMBURGER
 2287
 RENEWS JUNE 30, 2008

LM SURVEYING, INC.
 3329 N.E. STEPHENS ST.
 ROSEBURG, OREGON 97470
 TEL. (541) 677-9400
 FAX (541) 677-9401
 LM Prot. No. 2008-0047