

FILED
Date: 8-13-2010 By: J.C.
This survey consists of:
Map: M157-29
Narrative:
Corner Rpt:
DOUGLAS COUNTY
SURVEYOR

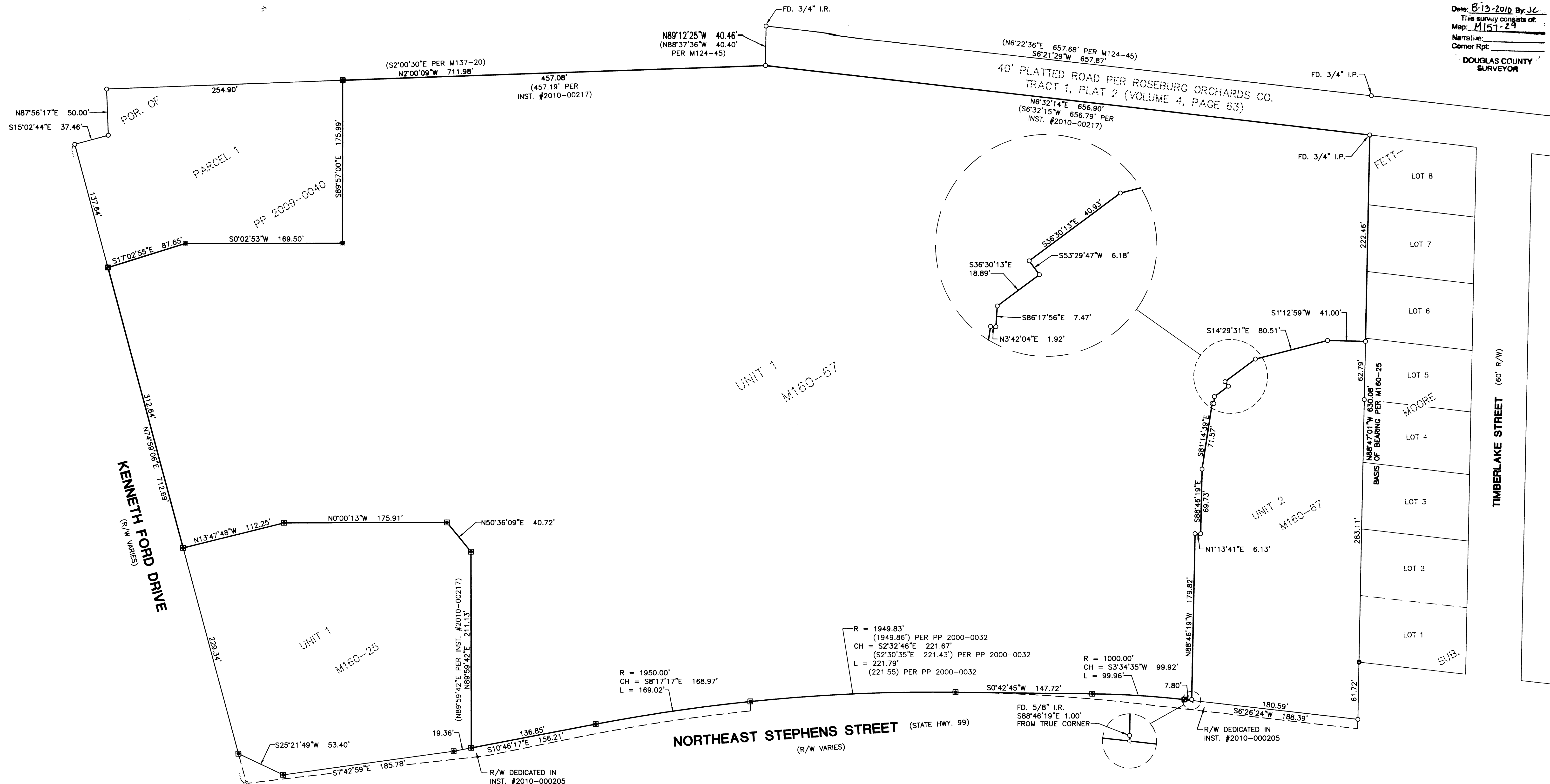

NARRATIVE:
THE PURPOSE OF THIS MAP IS TO REPLACE RECORD MONUMENTS DISTURBED DURING CONSTRUCTION ON THAT LAND DESCRIBED IN INSTRUMENT NUMBER 2010-009177 AND MONUMENT RIGHT-OF-WAY DEDICATED IN INSTRUMENT NUMBER 2010-00205, DEED RECORDS OF DOUGLAS COUNTY.
MONUMENTS OF RECORD PER OUR PREVIOUS SURVEYS WERE HELD AS SHOWN. NEW MONUMENTS WERE SET TO REPLACE THOSE DISTURBED AS SHOWN.

FIELD CREW: RYAN PALMER AND JEREMY LEONARD
EQUIPMENT: TOPCON TOTAL STATION AND TDS RANGER DATA COLLECTOR
OFFICE: DEREK FEIGEL
DRAFTING: DEREK FEIGEL

- LEGEND:**
- SET 5/8" x 30" IRON ROD w/YELLOW PLASTIC CAP STAMPED "I.E. ENGINEERING"
 - SET 5/8" x 30" IRON ROD w/ALUMINUM CAP STAMPED "I.E. ENGINEERING"
 - SET 1 3/8" BRASS CAP
 - FOUND 5/8" IRON ROD UNLESS OTHERWISE NOTED
 - FOUND ALUMINUM CAP - STATE HWY. R/W MON.
 - △ CALCULATED POSITION

REGISTERED
PROFESSIONAL
LAND SURVEYOR
Ronald A. Gumbly
RONALD A. GUMBLY
1964
EXPIRES: 12/31/2010



SURVEYED BY:
i.e.
ENGINEERING
809 SE Pine Street
Roseburg, Oregon 97470
PHONE (541) 673-0166
FAX (541) 440-9392
iemail@ieengineering.com

SURVEYED FOR:
COSTCO WHOLESALE CORP.
999 LAKE DRIVE
ISSAQUAH, WA 98027

DWG. BY: DAF
PM: AMP
SCALE: AS NOTED
PAGE: 1 OF 1
JOB NO: 2330-02
DATE: AUG., 2010

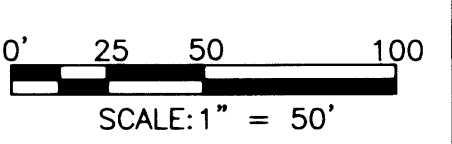

SURVEY
LYING IN THE SOUTHEAST QUARTER OF SECTION 36, TOWNSHIP 26 SOUTH,
RANGE 6 WEST, WILLAMETTE MERIDIAN, DOUGLAS COUNTY, OREGON

NOTE: ALL BEARINGS AND DISTANCES ARE RECORD PER INST. #2010-00217, INST. #2010-00205, M156-37, AND M160-67 UNLESS OTHERWISE NOTED.