

**NARRATIVE:**

THE PURPOSE OF THE SURVEY IS TO CLARIFY AMBIGUITIES FOUND BETWEEN EXISTING FIELD MONUMENTATION AND RECORD DOCUMENTATION. IT IS THE INTENT OF THIS SURVEY TO REFLECT A BOUNDARY LINE AGREEMENT BASED ON THE EXISTING MONUMENTATION FOUND IN THE FIELD ALONG THE LINES BETWEEN PARCELS 1 AND 2 AS SHOWN, AND ALONG THE COMMON BOUNDARY WITH FOX HOLLOW SUBDIVISION.

THE BASIS OF BEARINGS FOR THIS SURVEY IS ALONG THE WESTERN BOUNDARY OF FOX HOLLOW SUBDIVISION, AS RECORDED IN VOLUME 19 AT PAGES 11A AND 11B. IT IS THE INTENT OF THIS SURVEY TO REFLECT THE EASTERN BOUNDARY OF PARCELS SHOWN TO BE CONTIGUOUS WITH THE WESTERN LINE OF FOX HOLLOW SUBDIVISION.

FOUND MONUMENTATION ALONG THE EASTERN, SOUTHERN AND WESTERN BOUNDS OF THE PERIMETER WERE USED TO ESTABLISH THE LINES AS MEASURED FOR THIS SURVEY. THE NORTHERN BOUNDS WERE CALCULATED USING EXISTING MONUMENTATION FOUND ON SITE AND ADJACENT PROPERTIES. THE DIVIDING BOUNDARIES SHOWN BETWEEN PARCELS 1 AND 2 ARE CALCULATED BASED ON RECORD COURSES FROM EXISTING MONUMENTATION FOUND DURING THIS SURVEY AS THEY INTERSECT THE EASTERN AND WESTERN LINES OF THE PERIMETER.

ACCESS AND UTILITY EASEMENT INFORMATION SHOWN ARE CALCULATED FROM EXISTING DOCUMENTS AND ARE FOR VISUAL REFERENCE ONLY AND ARE NOT VERIFIED BY THIS SURVEY.

**EQUIPMENT:**

RECIPIENT 650 ROBOTIC TOTAL STATION  
 125 EPOCH 25 RIK GLOBAL POSITIONING SYSTEM  
 125 RANGER DATA COLLECTORS

FILED  
 Date: 12/29/2009 By: J.C.  
 This Survey consists of:  
 Map: M157-18  
 Narrative:  
 Corner Hpt:  
 DOUGLAS COUNTY  
 SURVEYOR

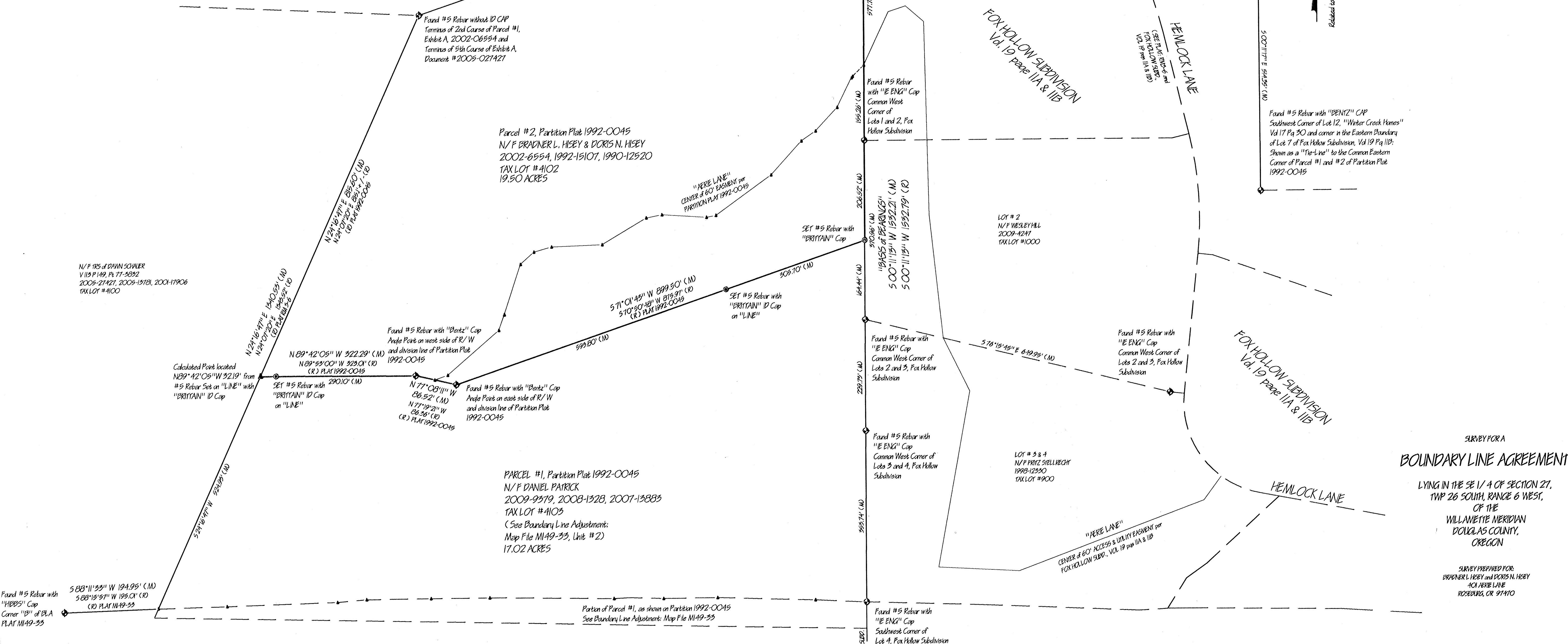

SURVEY FOR A  
**BOUNDARY LINE AGREEMENT**  
 LYING IN THE SE 1/4 OF SECTION 27,  
 TWP 26 SOUTH, RANGE 6 WEST,  
 OF THE  
 WILLAMETTE MERIDIAN  
 DOUGLAS COUNTY,  
 OREGON

SURVEY PREPARED FOR:  
 BRADNER L. HISEY and DORIS N. HISEY  
 401 HERB LANE  
 ROSEBURG, OR 97140

- LEGEND**
- BLM or CLO MONUMENT FOUND
  - MONUMENT FOUND as noted
  - ⊙ TYPICAL MONUMENT SET (5/8" x 30" Rebar with ID Cap) (unless noted otherwise)
  - ▲ COMPUTED POINT
  - (M) MEASURED COURSE
  - (R) RECORD COURSE (as noted)



REFERENCE: as shown on this map		REGISTERED PROFESSIONAL LAND SURVEYOR  OREGON JULY 14, 2009 GEORGE MARCUS BRITTAIN 81285	SURVEY BY <b>G. MARCUS BRITTAIN</b> PROFESSIONAL LAND SURVEYOR AK Reg# 159229 CO Reg# 31547 NC Reg# L-5264 SC Reg# 15184 OR Reg# 81285 2670 FLOURNOY VALLEY ROAD ROSEBURG, OREGON 97141 PHONE: 541-657-0572
PLAT: 1992-0045, M149-33, RM 3-6, VOL. 19 pgs 11A & 11B, as shown on map	DC50 # 26 6 27D 1L4102 & 4103		
FIELD: G.M. BRITTAIN SCALE: 1" = 100' REVISIONS:	CHD: G.M. BRITTAIN DATE: 11-23 & 12-9-09	EXPIRES: 12/31/2011 12-16-2009	JOB NO.: CRO9001 Sheet 1 of 1