

FILED  
 Date: 10-22-2009 By: HW  
 This survey consists of:  
 Map: M 157-16  
 Narrative:  
 Corner Rpt:  
 DOUGLAS COUNTY  
 SURVEYOR

# PROPERTY SURVEY

Located in the:  
 N.E. 1/4 of SECTION 32,  
 TOWNSHIP 30 SOUTH, RANGE 5 WEST,  
 WILLAMETTE MERIDIAN, DOUGLAS COUNTY, OREGON

PREPARED FOR:  
 COW CREEK BAND of the  
 UMPQUA TRIBE of INDIANS  
 2371 N.E. STEPHENS ST. SUITE 100  
 ROSEBURG, OREGON 97470

PREPARED BY:  
 RAYMOND F. BROWN, P.L.S. #2391  
 P. O. BOX 539  
 CANYONVILLE, OREGON 97417  
 PHONE: (541) 839-6185

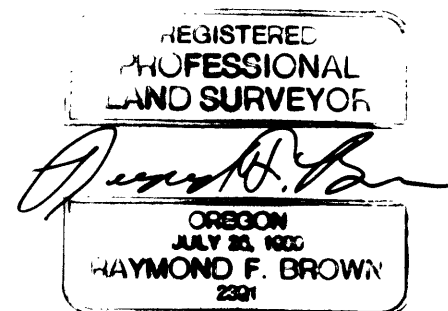

EXP. 12/31/09

### LEGEND:

- FD. AS NOTED. ( )-1 RECORD AS PER M 113-68.
- FD. 5/8" IRON ROD PER M 98-30. ( )-2 RECORD AS PER M 146-53.
- ⊙ FD. 5/8" IRON ROD PER M 114-70. ( )-3 RECORD AS PER M 114-70.
- ⊙ FD. 5/8" IRON ROD PER M 158-13. ( )-4 RECORD AS PER M 98-30.
- ⊙ FD. 3/4" IRON ROD PER COUNTY ROAD RIGHT OF WAY. ( )-5 RECORD AS PER DEED REFERENCE NO. 61638.
- SET 5/8" X 30" IRON ROD WITH PLASTIC CAP ATTACHED, MKD. "R. BROWN, PLS 2391". ( )-6 RECORD AS PER M 158-13.
- ( )-7 RECORD AS PER COUNTY ROAD RIGHT OF WAY.

### NARRATIVE:

PURPOSE OF THE SURVEY WAS TO DEFINE THE PROPERTIES SHOWN. FIELD INVESTIGATION LOCATED THE SAID FOUND MONUMENTS AND CONDITIONS. RE-TRACEMENT OF THE QUARTER SECTION LINES FOR THE NORTHEAST QUARTER OF SECTION 29, CONTROLLED THE SURVEY WITH EXISTING MONUMENTS FOUND PER SURVEYS MAP FILE NUMBERS M 98-30, M 114-70, M 158-13, COUNTY ROAD RIGHT OF WAY AND SOME UN-RECORDED MONUMENTS FOUND CONTROLLING INTERIOR BOUNDARY LINES.

### NOTE #1

SOUTHERN SET MONUMENT BEARS SOUTH 1353.15 FEET AND WEST 827.31 FEET FROM THE NORTHEAST SECTION CORNER TO SECTION 29, RECORD TIE PER DEED REFERENCE NUMBER 87-14079 IS SOUTH 1350 ± FEET AND WEST 840.00 FEET FROM SAID NORTHEAST SECTION CORNER.

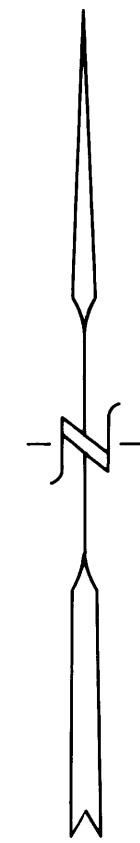

AUGUST, 2009  
 SCALE: 1" = 200'

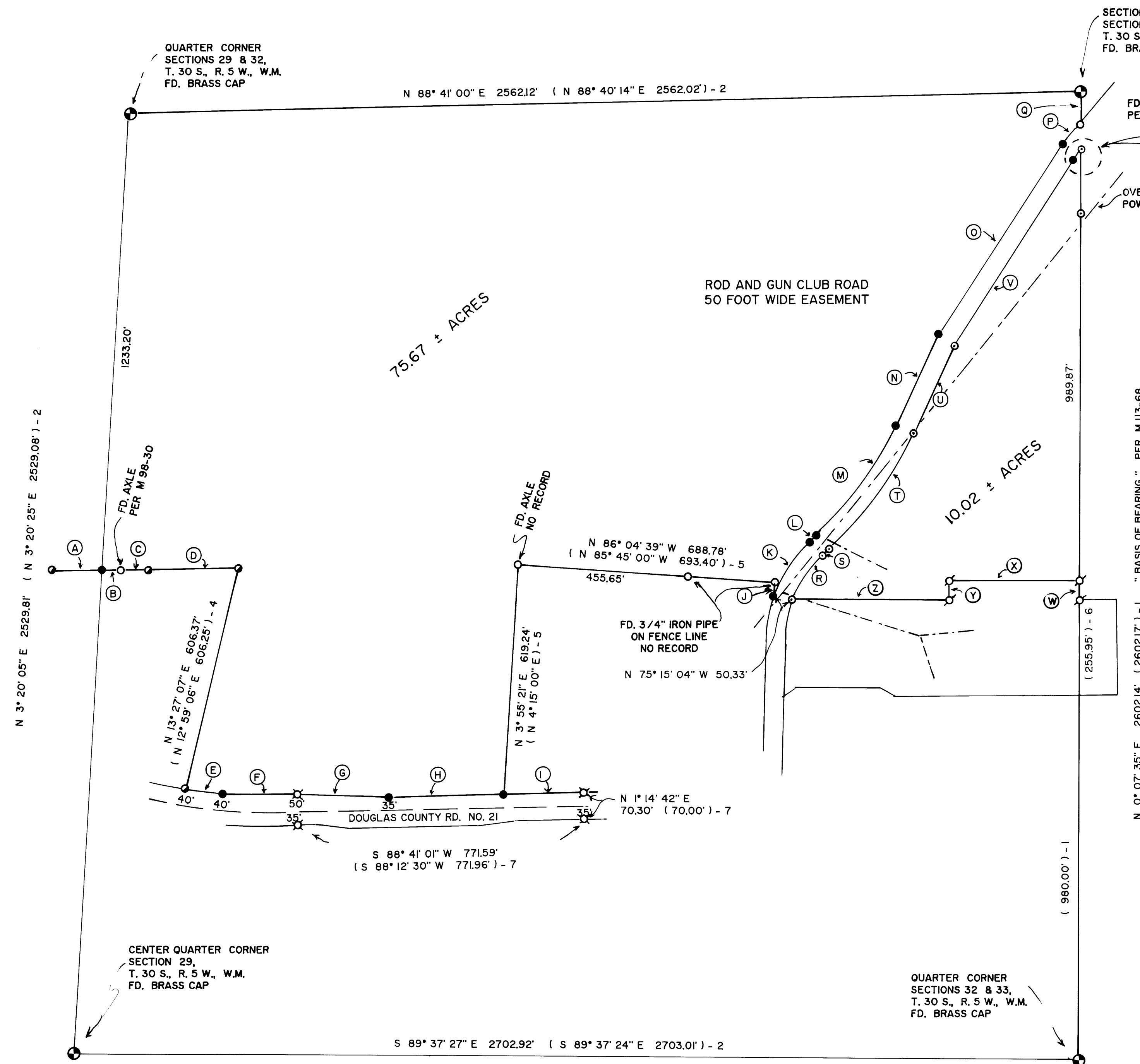

### LINE INDEX:

- |  |  |  |  |
|--|--|--|--|
| (A) S 89° 23' 04" E 135.38'<br>(S 89° 50' 06" E) - 4         | (H) S 88° 41' 01" W 312.54'  | (O) N 32° 53' 22" E 596.48'  | (U) N 24° 53' 53" E 259.52'<br>(N 24° 52' 35" E 259.45') - 3 |
| (B) S 89° 23' 04" E 46.86'<br>(S 89° 50' 06" E) - 4          | (I) S 88° 36' 20" W 216.47'  | (P) N 41° 56' 51" E 94.04'   | (V) N 32° 53' 53" E 589.02'<br>(N 32° 53' 35" E) - 3         |
| (C) N 88° 42' 50" E 75.33'<br>(N 88° 14' 08" E 75.39') - 4   | (J) N 3° 55' 21" E 33.00'<br>(N 3° 15' 00" E 33.00') - 5<br>SEE NOTE #1            | (Q) N 0° 08' 07" E 88.38'<br>(N 0° 07' 36" E) - 3  | (W) N 0° 07' 35" E 51.00'<br>(N 0° 07' 35" E 51.00') - 6     |
| (D) N 88° 38' 52" E 240.19'<br>(N 88° 14' 08" E 240.00') - 4 | (K) R = 384.20', D = 14° 54' 47", T = 89.96'<br>L.C. BEARS N 34° 00' 44" E 175.19' | (R) R = 334.20', D = 17° 08' 39", T = 75.45',<br>L.C. BEARS N 34° 28' 09" E 147.19'<br>(N 34° 30' 49" E 147.47') - 3 | (X) N 90° 00' 00" W 350.00'<br>(N 89° 59' 01" W 350.00') - 6 |
| (E) N 80° 59' 00" W 102.24'                                  | (L) N 47° 11' 17" E 24.05'   | (S) N 47° 11' 17" E 24.05'<br>(N 47° 15' 35" E 24.00') - 3   | (Y) N 0° 07' 35" E 51.00'<br>(N 0° 07' 35" E 51.00') - 6     |
| (F) S 89° 56' 22" W 200.88'                                  | (M) R = 936.14', D = 6° 07' 14", T = 185.27'<br>L.C. BEARS N 36° 03' 44" E 363.48' | (T) R = 986.14', D = 5° 48' 36", T = 195.12'<br>L.C. BEARS N 36° 03' 44" E 382.81'<br>(N 36° 04' 05" E 382.81') - 3  | (Z) N 89° 58' 13" W 425.63'<br>(N 89° 59' 01" W 425.63') - 6 |
| (G) N 87° 46' 46" W 243.14'                                  | (N) N 24° 53' 53" E 263.01'  |  |  |