

PROPERTY SURVEY

Located in the:
SOUTHEAST QUARTER OF SECTION 19,
TOWNSHIP 30 SOUTH, RANGE 5 WEST,
WILLAMETTE MERIDIAN, DOUGLAS COUNTY, OREGON

Prepared for:
COW CREEK BAND of the
UMPQUA TRIBE of INDIANS
2371 N.E. STEPHENS ST., SUITE 100
ROSEBURG, OREGON 97470

Prepared by:
RAYMOND F. BROWN - P.L.S. # 2391
P.O. BOX 539
CANYONVILLE, OREGON 97417
Phone: (541) 839 - 6185

REGISTERED
PROFESSIONAL
LAND SURVEYOR
Raymond F. Brown
OREGON
JULY 28, 1998
RAYMOND F. BROWN
2391
EXP. 12/31/09

APRIL, 2009
SCALE: 1" = 100'

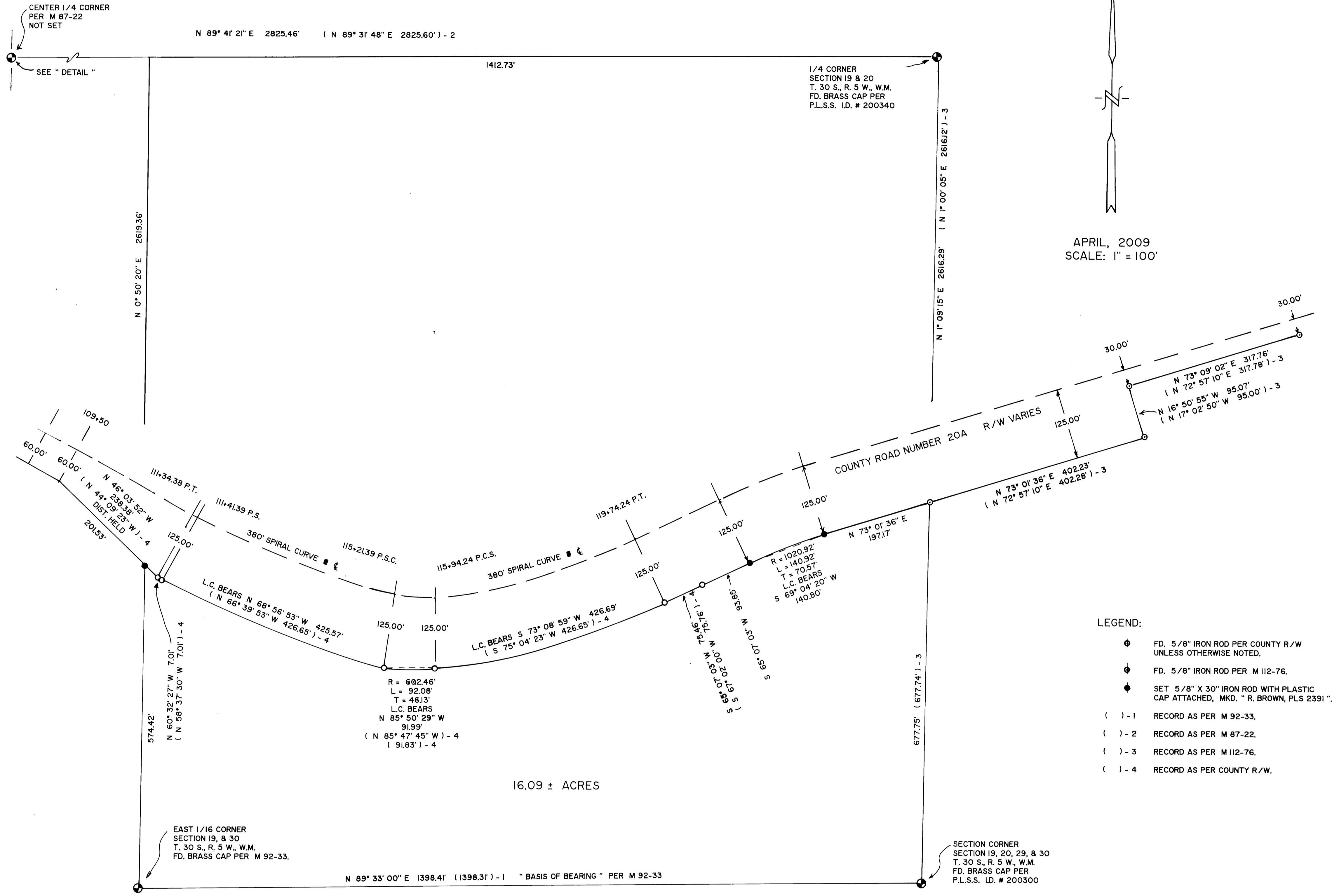

- LEGEND:
- ⊙ FD. 5/8" IRON ROD PER COUNTY R/W UNLESS OTHERWISE NOTED.
 - ⊙ FD. 5/8" IRON ROD PER M 112-76.
 - ⊙ SET 5/8" X 30" IRON ROD WITH PLASTIC CAP ATTACHED, MKD. " R. BROWN, PLS 2391 "
 - () - 1 RECORD AS PER M 92-33.
 - () - 2 RECORD AS PER M 87-22.
 - () - 3 RECORD AS PER M 112-76.
 - () - 4 RECORD AS PER COUNTY R/W.

NARRATIVE:
PURPOSE OF THE SURVEY WAS TO DEFINE THE PROPERTY AS SHOWN. FIELD INVESTIGATION LOCATED THE SAID FOUND MONUMENTS AND CONDITIONS. COUNTY ROAD RIGHT OF WAY CONTROLLED THE NORTH BOUNDARY. THE SECTION LINE COMMON TO SECTIONS 19 AND 20, CONTROLLED THE EAST BOUNDARY. THE SECTION LINE COMMON TO SECTIONS 19 AND 30, CONTROLLED THE SOUTH BOUNDARY AND THE CALCULATED PLACEMENT FOR THE CENTER OF SECTION FOR SECTION 19, AS DEFINED PER SURVEY MAP FILE NUMBER M 87-22, WAS USED TO CONTROL THE PLACEMENT OF THE WEST BOUNDARY. SAID CENTER 1/4 SECTION CORNER DOES FIT WELL WITH OTHER AREA SURVEYS THAT ALSO CALCULATE THE SAID CENTER 1/4 PLACEMENT.

"DETAIL"
NO SCALE

