

BOUNDARY LINE ADJUSTMENT

FOR LEMBCO LLC
 LOCATED IN THE SOUTHEAST QUARTER OF SECTION 19
 TOWNSHIP 27 SOUTH, RANGE 05 WEST, W.M.
 FEBRUARY 2008

FILED
 Date: 6/6/2008 By: JC
 This survey consists of:
 Map: M156-9
 Narrative:
 Corner Rpt:
 DOUGLAS COUNTY
 SURVEYOR

BASIS OF BEARING PER VOL 22 PAGE 20B
 (S49°15'51"E 113.51')
 S49°15'51"E 113.51'

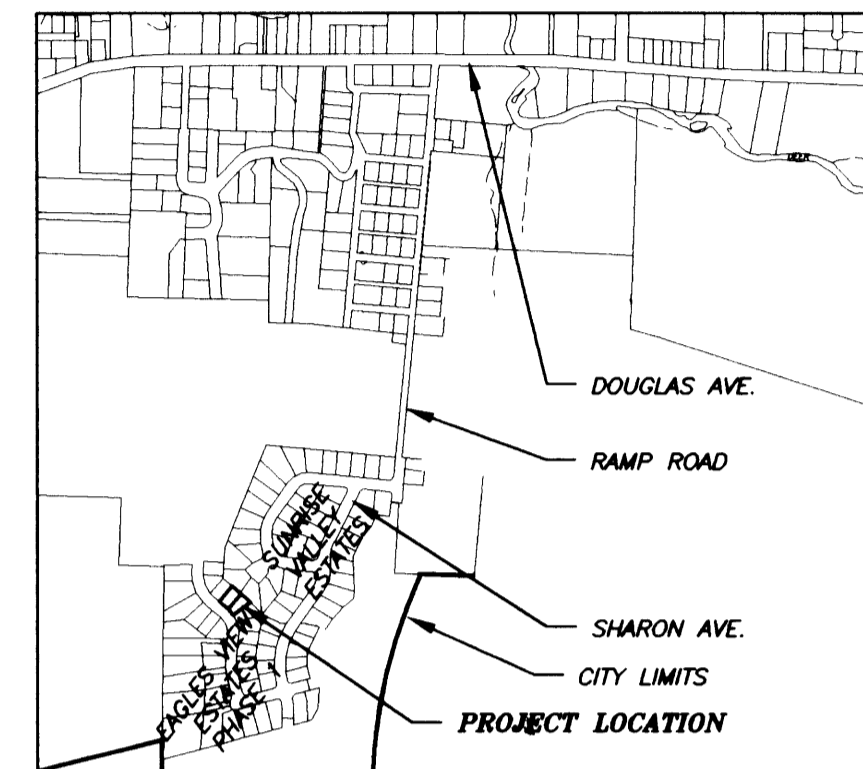
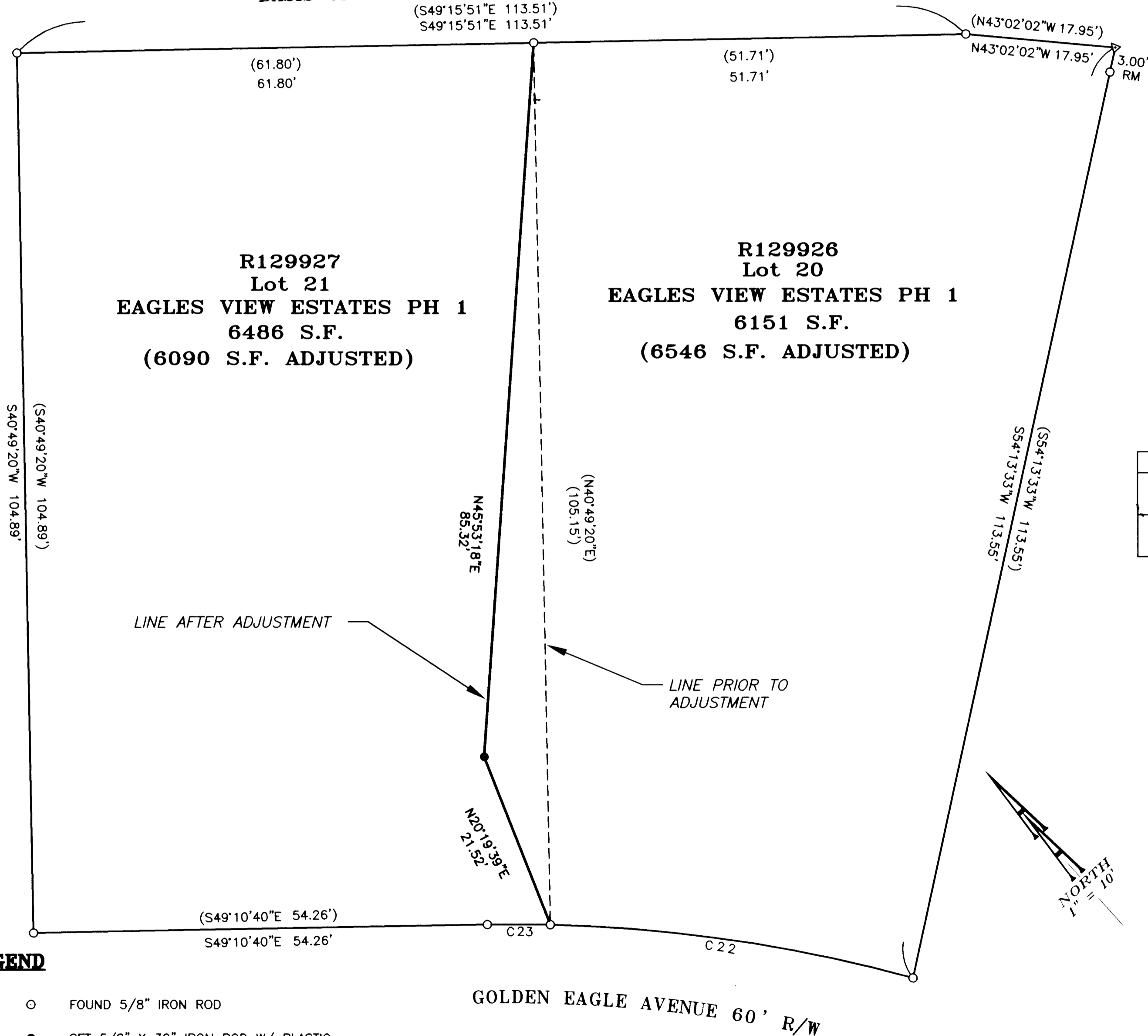

CURVE TABLE

CURVE	DELTA	RADIUS	LENGTH	CH. DIR.	CH. DIST.
C22	(13°59'10")	(180.00')	(43.94')	(N39°47'09"W)	(43.83')
	13°59'10"	180.00'	43.94'	N39°47'09"W	43.83'
C23	(2°23'56")	(180.00')	(7.54')	(N47°58'42"W)	(7.54')
	2°23'56"	180.00'	7.54'	N47°58'42"W	7.54'

NARRATIVE:

THE PURPOSE OF THIS SURVEY IS TO MONUMENT THE ADJUSTED LINES OF THE SUBJECT PROPERTY. ALL MONUMENTS ESTABLISHING THE EXISTING BOUNDARIES WERE FOUND AND HELD. THE PROPERTY WAS THEN ADJUSTED AS SHOWN.

THE COVENANT OF THE LAND BEING TRANSFERRED WAS EXECUTED UNDER DEED INSTRUMENT #: 2008-010532

APPROVALS:

Frederic A. Allen June 5, 2008
 COMMUNITY DEVELOPMENT DIRECTOR Date
 CITY OF ROSEBURG PLANNING DEPT. FILE NUMBER: BLA-07-16

LEGEND

- FOUND 5/8" IRON ROD
- SET 5/8" X 30" IRON ROD W/ PLASTIC CAP MARKED "AA SURVEYING"

RECORD INFORMATION:

() VOL. 22 PAGE 20B

MAP FILE M156-9

MAP FILE M156-9

REGISTERED
 PROFESSIONAL
 LAND SURVEYOR
Michael P. Schulze
 OREGON
 NOVEMBER 30, 2007
 MICHAEL P. SCHULZE
 71827
 EXP. DATE: 6-30-08

AA
SURVEYING & ENGINEERING, INC.
 ENGINEERING • SURVEYING • PLANNING
 3076 NE DIAMOND LAKE BLVD.
 ROSEBURG, OREGON 97470
 TEL (541)672-2096
 FAX (541)672-0611