

PROPERTY LINE ADJUSTMENT
MAP OF SURVEY

LOCATED in the NE 1/4 of Section 7, T. 24 S., R. 5 W., W.M.
 in Douglas County, Oregon.

May 16, 2008

FILED
 Date: 6-5-2008 By: JC
 This survey consists of:
 Map: M156-8
 Narrative: _____
 Corner Rpt: _____
 DOUGLAS COUNTY
 SURVEYOR

SURVEYED FOR: PAUL MOORE
501 CHURCHILL DRIVE
OAKLAND, OREGON

SURVEYED BY: DAVID EDWARDS LAND SURVEYING
P.O. BOX 361
OAKLAND, OREGON 97462
PHONE: (541) 459-0512

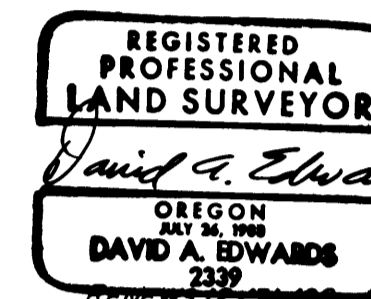

APPROVAL PLANNING FILE 08-M016

Keith L. Cubic 6/5/08
 DOUGLAS COUNTY PLANNING DIRECTOR DATE

LEGEND

- INDICATES 5/8" DIAMETER IRON ROD FOUND PER RM I-65.
- INDICATES 5/8" X 30" STEEL REBAR W/RED PLASTIC CAP MKD. "D.A. EDWARDS-LS 2339" SET.
- () DENOTES DEED RECORD DATA.
- X—X—X FENCE LINE
- COMP. = COMPUTED
- SCALE: 1" = 100'
- BASIS OF BEARINGS: RM I-65 AS SHOWN.

NARRATIVE

THE PURPOSE OF THIS SURVEY IS TO SHOW THE MONUMENTATION OF THE ADJUSTED BOUNDARY AND TO PREPARE NEW LEGAL DESCRIPTIONS FOR THE ADJUSTED UNITS. FOUND MONUMENTS PER RM I-65 WERE HELD FOR CONTROL ON THE EXTERIOR BOUNDARIES OF THE TRACTS DESCRIBED IN DOCUMENT NUMBER 92-13451 AS THESE MONUMENTS ARE CALLED FOR IN SAID DEED.

THE ACREAGE OF ADJUSTED UNIT 2 IS BASED UPON THE TOTAL RECORD ACREAGE OF THE LANDS DESCRIBED IN DOC. NO. 92-13451 PER RM I-65 AND COUNTY DATA.

FIELD CREW: BRANT MILLER AND ERIC SPRINKLE.
 EQUIPMENT: NIKON TOTAL STATION.
 COMPUTATIONS AND DRAFTING: DAVID EDWARDS.

ADJUSTMENT DOCUMENT: 2008-010688

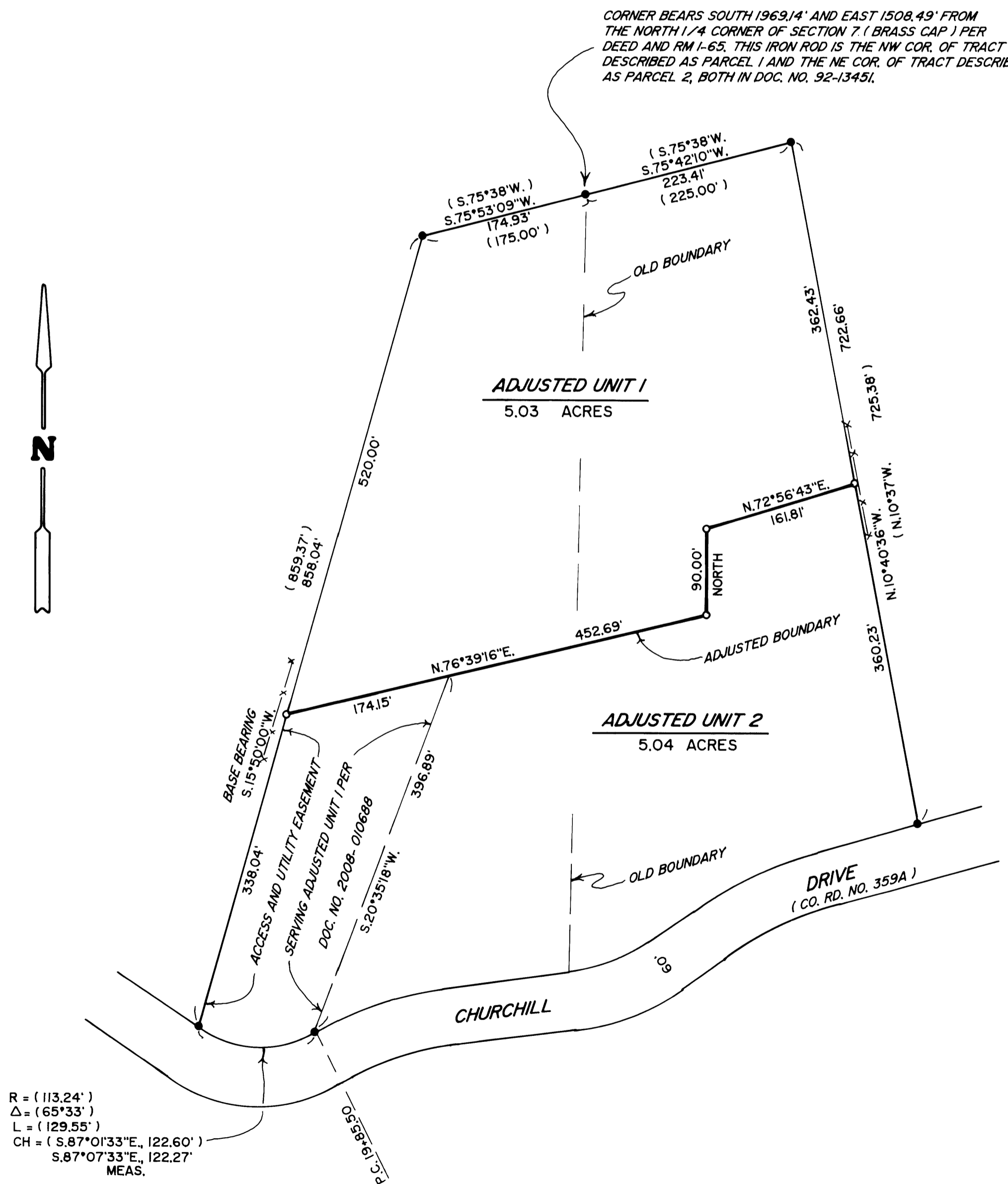

MAP FILE M156-8

MAP FILE M156-8