

FILED
 Date: 9-19-2008 By: JC
 This survey consists of:
 Map: M156-77
 Narrative:
 Corner Rpt:

DOUGLAS COUNTY
 SURVEYOR

MAP FILE M156-77

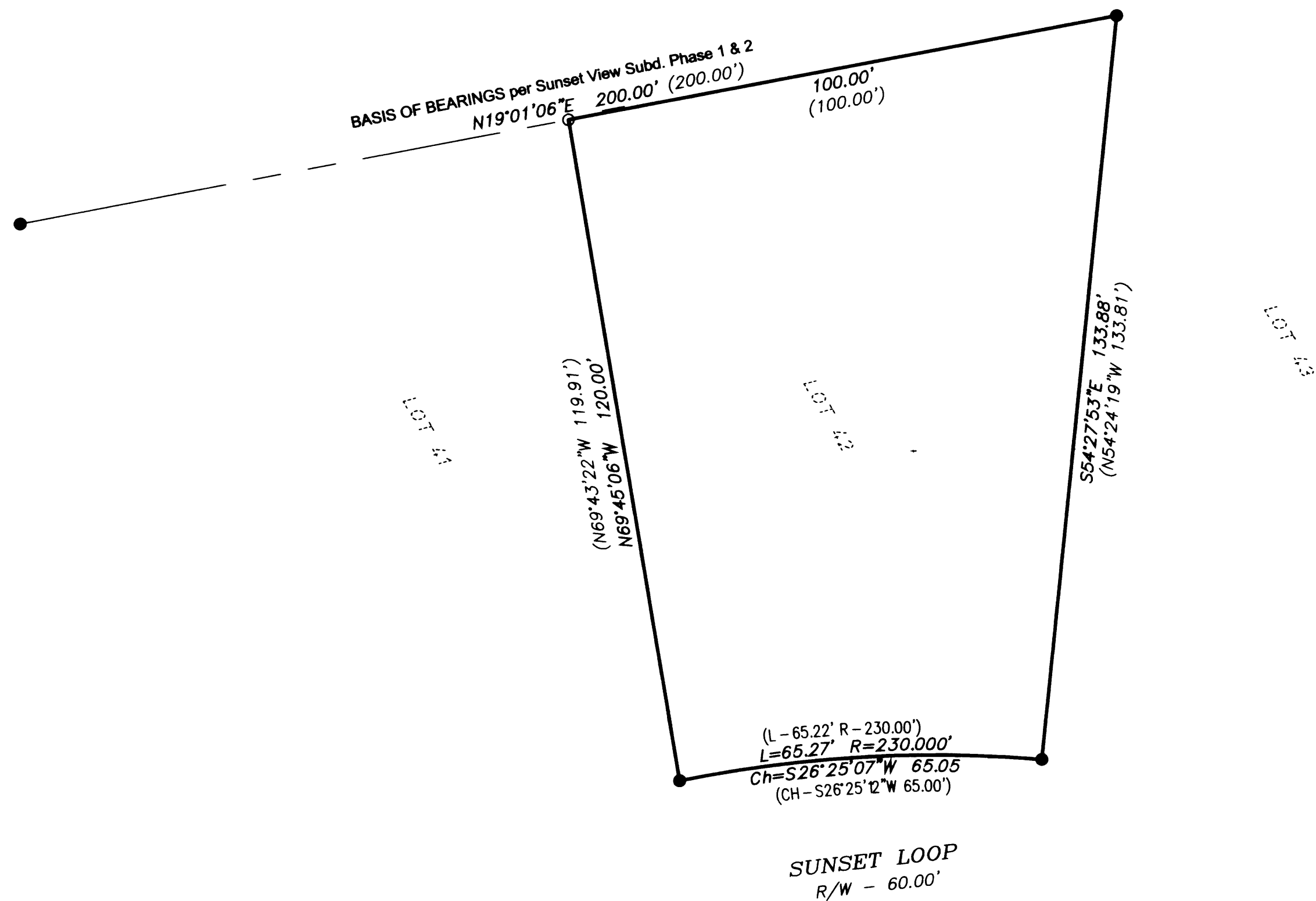

NARRATIVE:

The purpose of the survey is to establish the corners of Lot 42, Sunset View Subdivision, Phase 1 & 2.

All corners were found except the Southwest Corner of Lot 42. The corner was established at proportionate distance between the Northwest of Lot 42 and the Southwest of Lot 41.

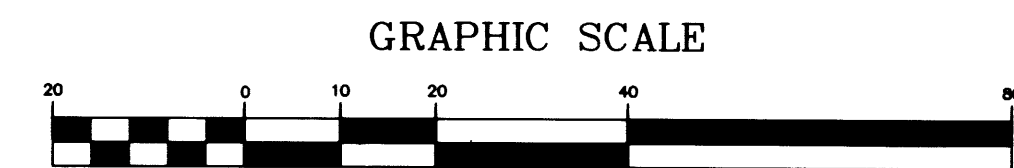
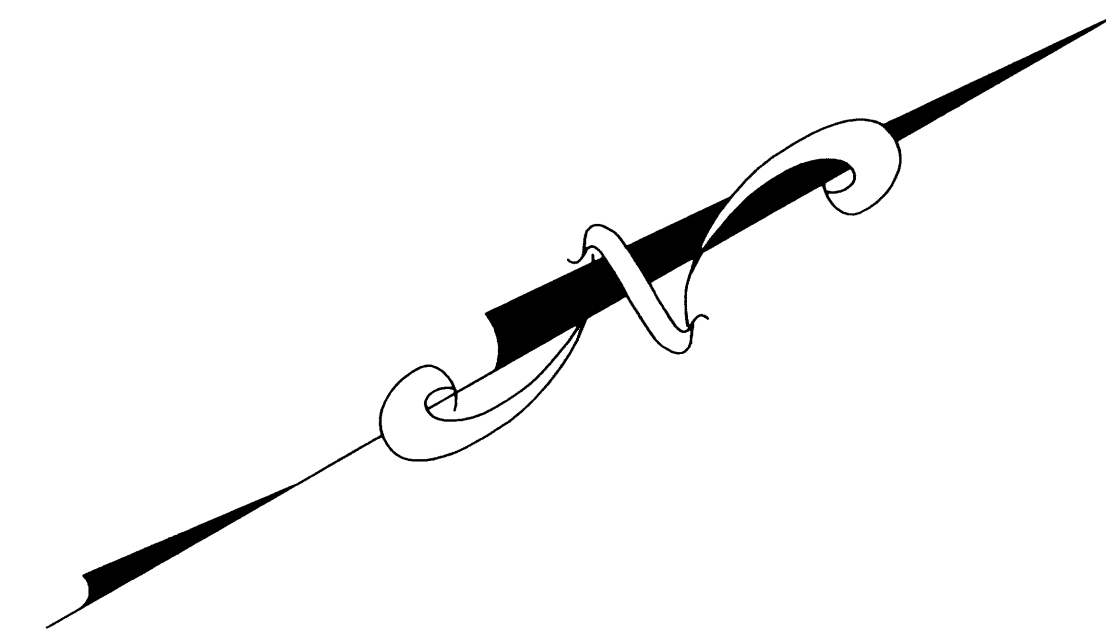

(IN FEET)
 1 inch = 20 ft.

LEGEND:

- Found 5/8" Iron Rod unless noted
- Set 5/8" x 30" Iron Rod w/ Yellow Plastic Cap marked "LANDMARK PLS 2287"

RECORD INFORMATION:

() Sunset View Subdivision, Phase 1 & 2 (Vol. 22, Pg. 36)

Sheet 1 of 1

RECORD OF SURVEY

Lot 42, Sunset View Subd. Phase 1 & 2
 In the SW 1/4, Sec. 7, Township 27 South, Range 5 West, W.M.
 Douglas County, Oregon
 September 16, 2008

REGISTERED
 PROFESSIONAL
 LAND SURVEYOR

Mark A. Heimbürger

OREGON
 JULY 16, 1987
 MARK A. HEIMBURGER
 2287

RENEWS JUNE 30, 2009

FOR: PINNACLE WESTERN, INC.
 3329 NE Stephens St.
 Roseburg, Oregon 97470

LM LAND MARK
 SURVEYING, INC.

3329 N.E. STEPHENS ST.
 ROSEBURG, OREGON 97470
 TEL. (541) 677-9400
 FAX (541) 677-9401

LM Proj. No. 2008-0048

MAP FILE M156-77