

MAP FILE M156-76

FILED  
Date: 9-19-2008 by: JC  
This survey consists of:  
Map: M156-76  
Narrative:  
Corner Rpt:  
DOUGLAS COUNTY SURVEYOR

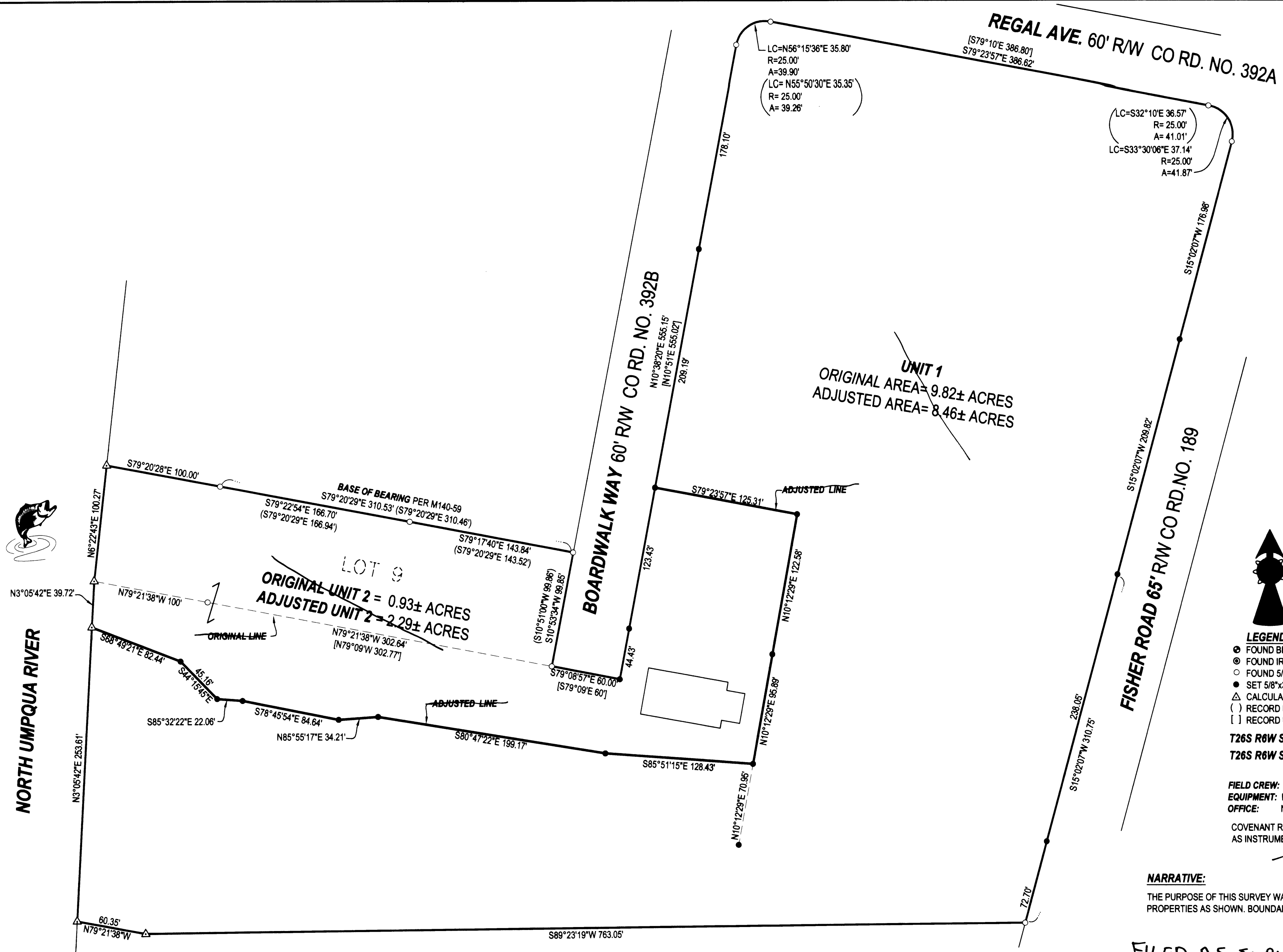

**UNIT 1**  
ORIGINAL AREA = 9.82± ACRES  
ADJUSTED AREA = 8.46± ACRES

**LOT 9**  
ORIGINAL UNIT 2 = 0.93± ACRES  
ADJUSTED UNIT 2 = 2.29± ACRES

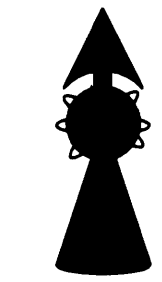

- LEGEND**
- FOUND BRASS CAP
  - FOUND IRON PIPE
  - FOUND 5/8" IRON ROD UNLESS OTHERWISE NOTED
  - SET 5/8"x30" IRON ROD w/CAP STAMPED "HIBBS-LS 52989"
  - ( ) CALCULATED POSITION
  - ( ) RECORD PER M140-59
  - [ ] RECORD PER RIVER HILLS ESTATES, VOL. 16, PG. 26

T26S R6W SEC. 23C TL 1300  
T26S R6W SEC. 23C TL 2200

FIELD CREW: ERIC HIBBS, SCOTT THOMPSON & JESSE CARROLL  
EQUIPMENT: NIKON DTM-522 TOTAL STATION  
OFFICE: NEIL HIBBS  
COVENANT REGARDING BOUNDARY LINE ADJUSTMENT FILED AS INSTRUMENT NO. 2008

**NARRATIVE:**  
THE PURPOSE OF THIS SURVEY WAS TO ADJUST THE BOUNDARIES OF THE SUBJECT PROPERTIES AS SHOWN. BOUNDARY WAS CONTROLLED BY FOUND MONUMENTS.

PLANNING DEPT. FILE NO. 08-M040 FILED AS SURVEY ONLY

**BOUNDARY LINE ADJUSTMENT**

LYING IN THE SE 1/4 OF SEC. 22 AND THE SW 1/4 OF SEC. 23, T26S, R6W WILLAMETTE MERIDIAN, DOUGLAS COUNTY, OREGON

**CLIENT:**  
JAMES W. AND MARY ELLEN DASKLOS  
2270 FISHER RD.  
ROSEBURG, OREGON 97470

**SURVEYOR:**  
  
**LAND SURVEYING, INC.**  
4739 LOOKINGGLASS ROAD  
ROSEBURG, OREGON 97470  
phone (541) 957-9303  
fax (541) 957-9306  
email: neilhibbs@wildblue.net

REGISTERED PROFESSIONAL LAND SURVEYOR

OREGON  
JANUARY 12, 1999  
F. NEIL HIBBS  
52989

EXPIRATION DATE  
6/30/2009

DWG. SCALE: 1" = 60' JOB #: 0371-01 DWG. BY: FLB PAGE: 1 OF 1 DATE: JULY 2008

**APPROVAL:**  
\_\_\_\_\_  
DOUGLAS COUNTY PLANNING DIRECTOR DATE



NORTH UMPQUA RIVER

MAP FILE M156-76

