

PROPERTY LINE ADJUSTMENT

MAP OF SURVEY

LOCATED in the SE 1/4 of Section 9, T. 26 S., R. 3 W., W.M.
in Douglas County, Oregon.

August 19, 2008

FILED
Date: 9-16-2008 By: JC
This survey consists of:
Map: M156-72
Narrative:
Corner Rpt:
DOUGLAS COUNTY
SURVEYOR

MAP FILE M156-72

SURVEYED FOR: PAUL AND MARY HUGHES
P.O. BOX 359
GLIDE, OREGON 97443

SURVEYED BY: DAVID EDWARDS LAND SURVEYING
P.O. BOX 361
OAKLAND, OREGON 97462
PHONE: (541) 459-0512

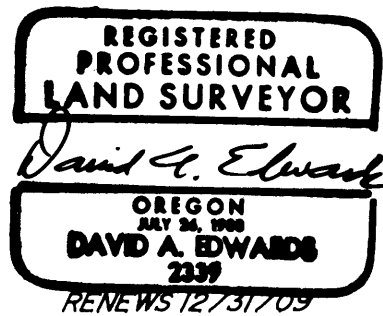

LEGEND

- ⊙ INDICATES B.L.M. BRASS CAP FOUND.
- INDICATES 5/8" DIAM. IRON ROD WITH CAP FOUND PER M 114-69.
- INDICATES 3/4" DIAM. IRON ROD FOUND.
- INDICATES 5/8" X 30" STEEL REBAR W/RED PLASTIC CAP MKD. "D.A. EDWARDS-LS 2339" SET.
- () DENOTES RECORD DATA PER PLAT OF CLARA WOOD HOME SITES.

SCALE: 1" = 60'

BASIS OF BEARINGS: PLAT OF CLARA WOOD HOME SITES AS SHOWN.

APPROVAL PLANNING DEPARTMENT FILE 08-MO42

Keith L. Cubic 9/16/08
DOUGLAS COUNTY PLANNING DIRECTOR DATE

NARRATIVE

THE PURPOSE OF THIS SURVEY IS TO LOCATE, MONUMENT AND DESCRIBE THE ADJUSTED BOUNDARY SHOWN HEREON. THE B.L.M. LINENOTES OF IT'S SURVEY ALONG THE NORTH UMPQUA RIVER INDICATE FINDING 1/2" IRON PIPES BY BOYER AND REPLACING SAME WITH BRASS CAPS. THE FOUND BRASS CAPS WERE THEREFORE ACCEPTED AS LOT CORNERS IN CLARA WOOD HOME SITES.

FIELD CREW: BRANT MILLER AND ERIC SPRINKLE.

EQUIPMENT: NIKON TOTAL STATION.

COMPUTATIONS AND DRAFTING: DAVID EDWARDS.

ADJUSTMENT DOCUMENT: 2008-015935

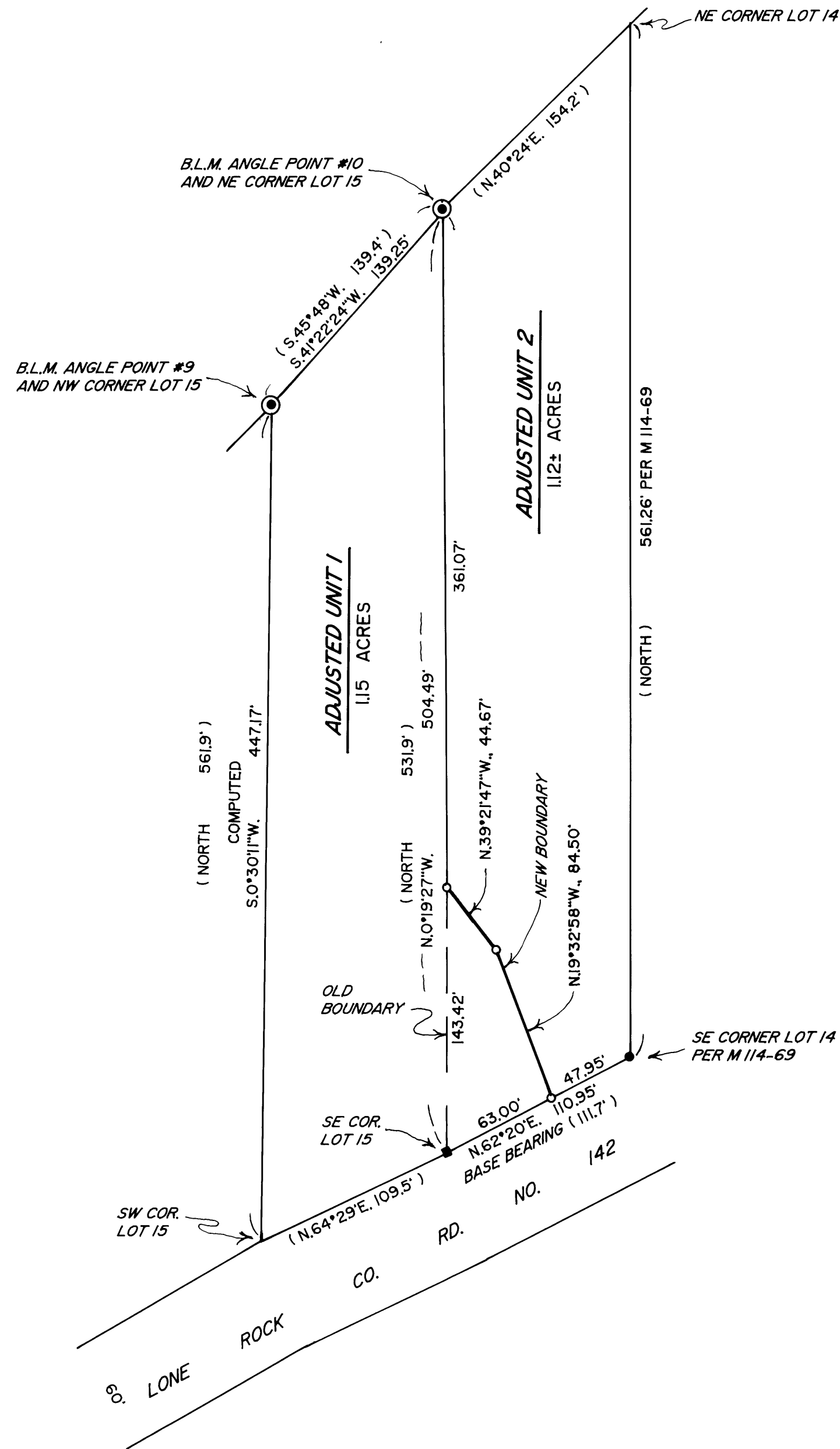

MAP FILE M156-72