

# BOUNDARY LINE ADJUSTMENT

FOR DONALD & BARBARA FARRAR  
LOCATED IN THE NORTHWEST QUARTER OF SECTION 23  
TOWNSHIP 26 SOUTH, RANGE 04 WEST, W.M.  
DOUGLAS COUNTY, OREGON  
SEPTEMBER 2008

FILED  
Date: 9-16-2008 By: JC  
This survey consists of:  
Map: M156-71  
Narrative:  
Corner Rpt:  
DOUGLAS COUNTY  
SURVEYOR

VICINITY MAP

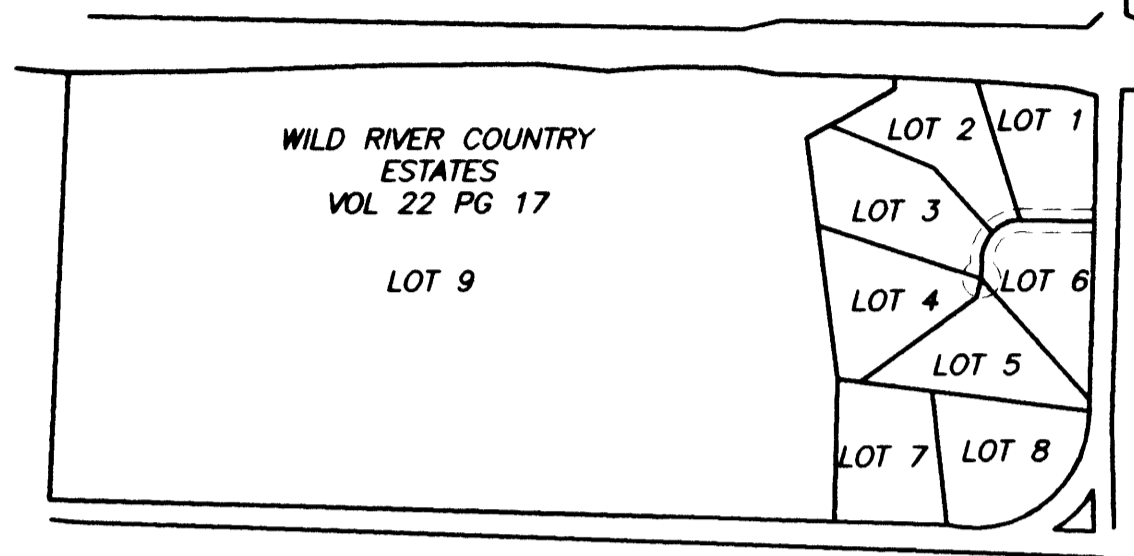

CURVE TABLE					
CURVE	DELTA	RADIUS	LENGTH	CH. DIR.	CH. DIST.
C1	90°08'54"	250.00'	393.35'	N45°11'14"E	354.01'
C2	17°38'59"	310.00'	95.49'	N45°11'14"E	95.12'
L1		N89°44'19"W	67.34'		
L2		S00°06'47"W	67.34'		

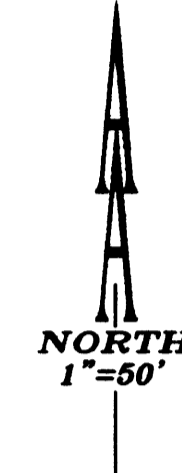

**LEGEND:**

- SET 5/8" X 30" IRON ROD WITH YELLOW PLASTIC CAP MARKED "AA SURVEYING INC."
- FOUND 5/8" IRON ROD, UNLESS OTHERWISE NOTED
- △ CALCULATED POINT

**RECORD INFORMATION:**

( ) VOL. 22 PAGE 17  
SUBDIVISION OF RECORD  
RECORDS OF DOUGLAS COUNTY, OREGON

**NARRATIVE:**

THE PURPOSE OF THIS SURVEY IS TO MONUMENT THE ADJUSTED LINES OF THE SUBJECT PROPERTY. ALL MONUMENTS ESTABLISHING THE EXISTING BOUNDARIES WERE FOUND AND HELD. THE PROPERTY WAS THEN ADJUSTED AS SHOWN.

THE ADJUSTMENT OF THE PROPERTY BOUNDARY WAS EXECUTED PER RESTRICTIVE COVENANT INSTRUMENT #: ~~2008-016649~~  
SEE CORRECTED DOCUMENT: 2009-000146

**APPROVALS:**

*Keith L. Cubic* 9/16/08  
DOUGLAS COUNTY PLANNING DIRECTOR DATE  
DOUGLAS COUNTY PLANNING DEPT. FILE NUMBER: 08-M012

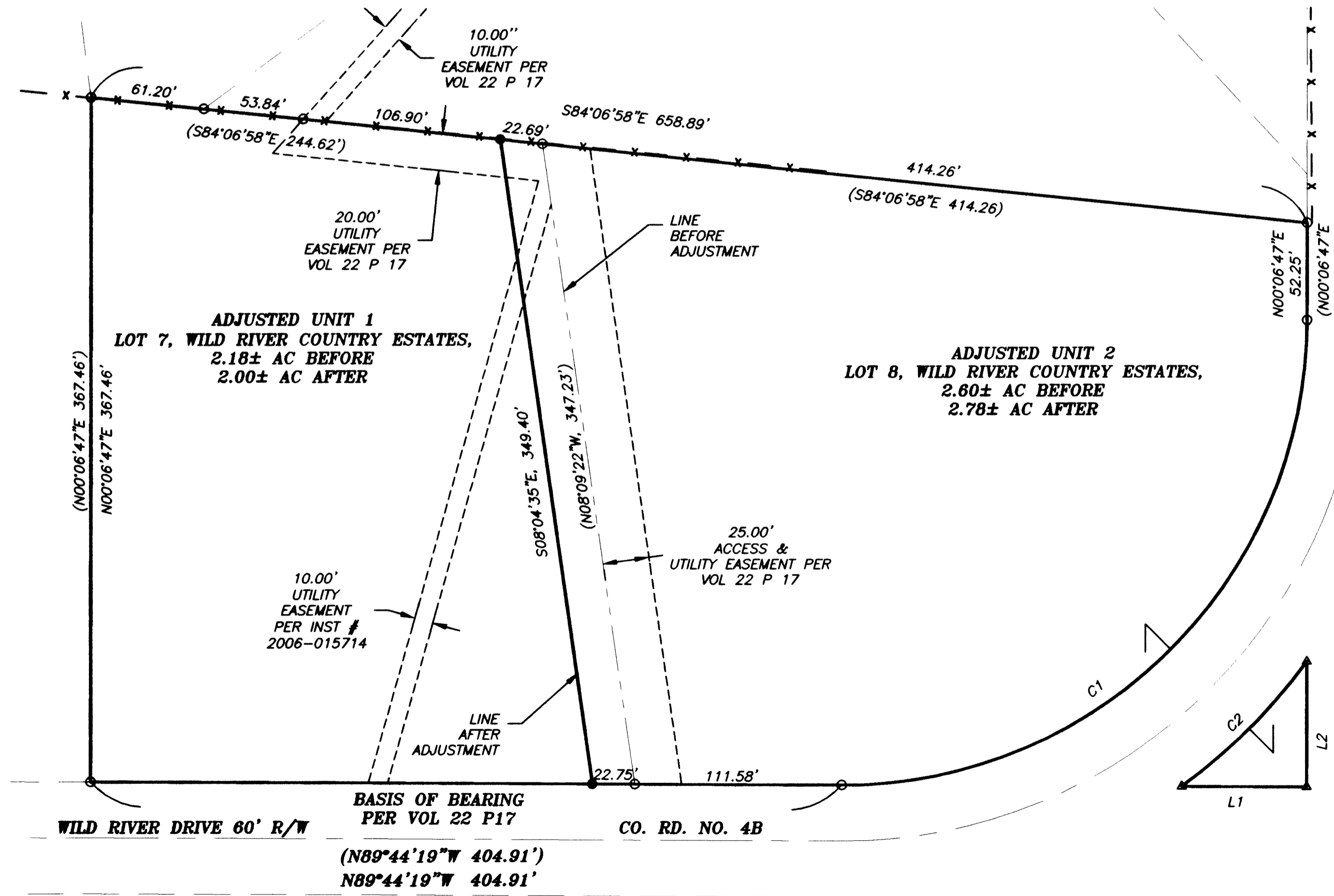

REGISTERED  
PROFESSIONAL  
LAND SURVEYOR  
*Michael P. Schulze*  
OREGON  
NOVEMBER 30, 2007  
MICHAEL P. SCHULZE  
71827  
EXP. DATE: 6-30-10

**AA**  
**SURVEYING & ENGINEERING, INC.**  
ENGINEERING • SURVEYING • PLANNING  
3076 NE DIAMOND LAKE BLVD.  
ROSEBURG, OREGON 97470  
TEL (541)872-3000  
FAX (541)872-0811

MAP FILE M156-71

MAP FILE M156-71