

MAP OF SURVEY

LOCATED in the NW 1/4 of Section 34, T. 24 S., R. 2 W., W.M.
in Douglas County, Oregon.

May 30, 2008

FILED
Date: 6-4-2008 By: JC
This survey consists of:
Map: M156-7
Narrative:
Corner Rpt:
DOUGLAS COUNTY
SURVEYOR

SURVEYED FOR: SENECA JONES TIMBER CO.
P.O. BOX 2129
ROSEBURG, OREGON 97470

AND

ROSEBURG RESOURCES CO.
P.O. BOX 1088
ROSEBURG, OREGON 97470

SURVEYED BY: DAVID EDWARDS LAND SURVEYING
P.O. BOX 361
OAKLAND, OREGON 97462
PHONE: (541) 459-0512

REGISTERED
PROFESSIONAL
LAND SURVEYOR

DAVID A. EDWARDS
OREGON
MAY 24, 1998
2222
RENEWS 12/31/09

LEGEND

- ⊙ INDICATES COUNTY SURVEYOR OR B.L.M. BRASS CAP FOUND.
 - INDICATES 5/8" X 30" STEEL REBAR WITH 2 1/2" DIAM. ALUM. CAP STAMPED PER THE 1973 MANUAL AND "LS 2339" AND "2008" SET.
 - () DENOTES RECORD DATA PER 1963 B.L.M. RESURVEY.
 - INDICATES BOUNDARY BLAZED AND POSTED THIS SURVEY.
- SCALE: 1" = 500'
- BASIS OF BEARINGS: COMPUTED RECORD BEARING BETWEEN NORTH AND EAST 1/4 CORNERS PER 1963 B.L.M. RESURVEY. RECORD = S.44°28'39"E., 3712.66'
MEAS. = S.44°28'39"E., 3708.92'

NARRATIVE

THE PURPOSE OF THIS SURVEY IS TO MARK THE BOUNDARIES OF THE NE 1/4 OF THE NW 1/4 OF SECTION 34. TIES WERE MADE TO THE CONTROLLING CORNERS AND THE SUBDIVISION OF THE SECTION COMPUTED AS SHOWN. THE SUBJECT LINES WERE MARKED BY BLAZING TREES ON EACH SIDE OF LINE, BY SETTING 6 FOOT STEEL POSTS ALONG LINE AT INTERVALS OF 200' OR LESS AND BY HANGING LIBERAL AMOUNTS OF RED FLAGGING ALONG THE TRUE LINE. MONUMENTS AND BEARING TREES MARKED ON THIS SURVEY WERE DONE SO ACCORDING TO THE 1973 MANUAL. SAID BEARING TREES WERE MEASURED TO CENTER OF TREE AT ROOT CROWN AND ARE SITUATED AS FOLLOWS:

AT THE WEST 1/16 CORNER TO SECTIONS 27 AND 34:

- A 2 1/2" DIAM. FIR BEARS N.15°E., 19.35 FEET
- A 2 1/2" DIAM. FIR BEARS S.41°W., 10.45 FEET

AT THE NW 1/16 CORNER OF SECTION 34:

- A 20" DIAM. FIR BEARS S.69°E., 14.70 FEET
- A 6" DIAM. CEDAR BEARS S.23°W., 8.73 FEET

AT THE CENTER-NORTH 1/16 CORNER OF SECTION 34:

- A 9" DIAM. FIR BEARS N.37°E., 8.25 FEET
- A 10" DIAM. CEDAR BEARS N.79°W., 4.75 FEET

FIELD CREW: BRANT MILLER AND ERIC SPRINKLE.

EQUIPMENT: NIKON TOTAL STATION.

COMPUTATIONS AND DRAFTING: DAVID EDWARDS.

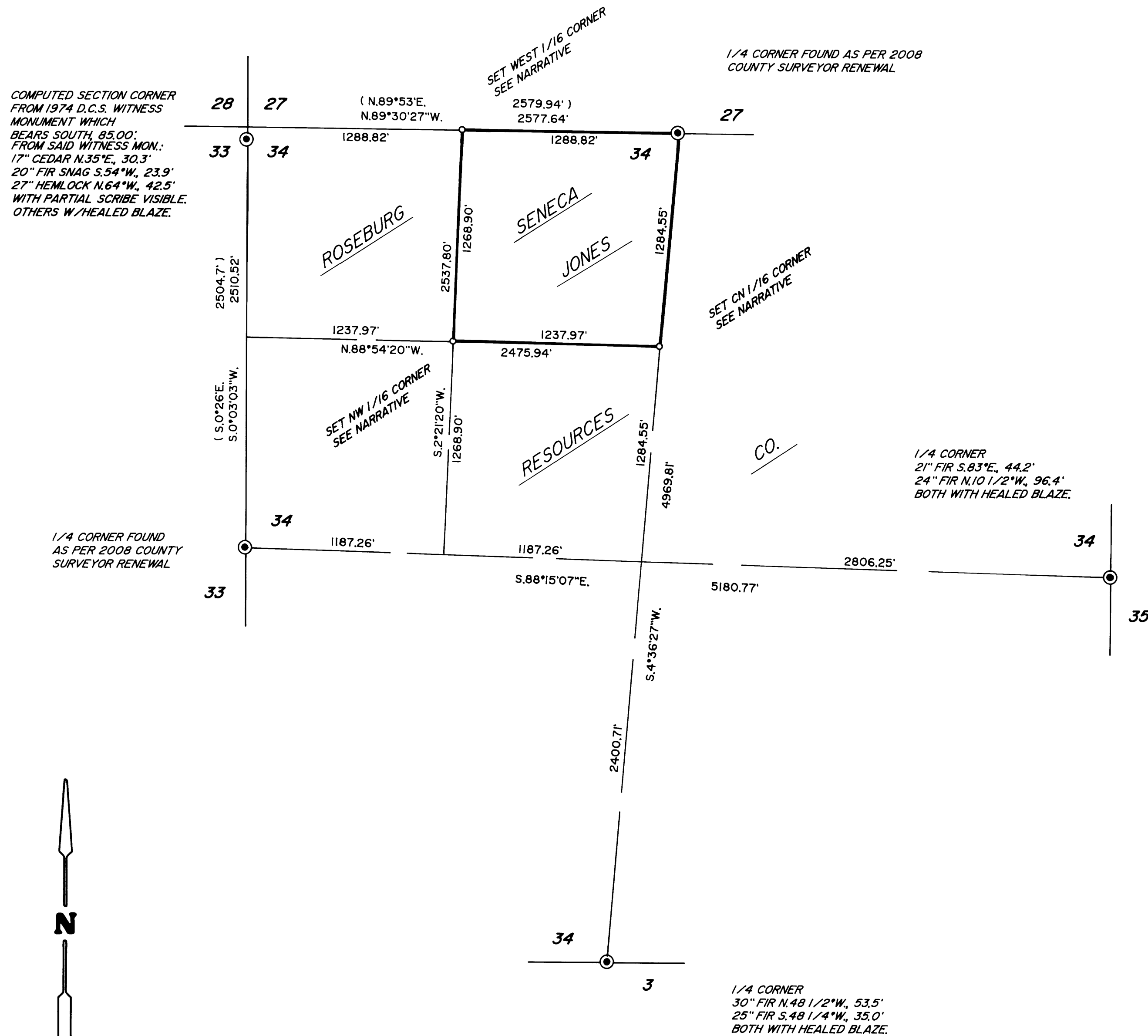

MAP FILE M156-7

MAP FILE M156-7