

FILED
Date: 9-16-2008 By: JC
This survey consists of:
Map: M156-69
Name:
Corner Rpt:
DOUGLAS COUNTY
SURVEYOR

LEGEND:
● SET 5/8" x 30" IRON ROD w/CAP MARKED
"I.E. ENGINEERING" UNLESS OTHERWISE NOTED
○ FOUND 5/8" IRON ROD
UNLESS OTHERWISE NOTED
() R1 RECORD AS PER VOL. 21, PAGE 42

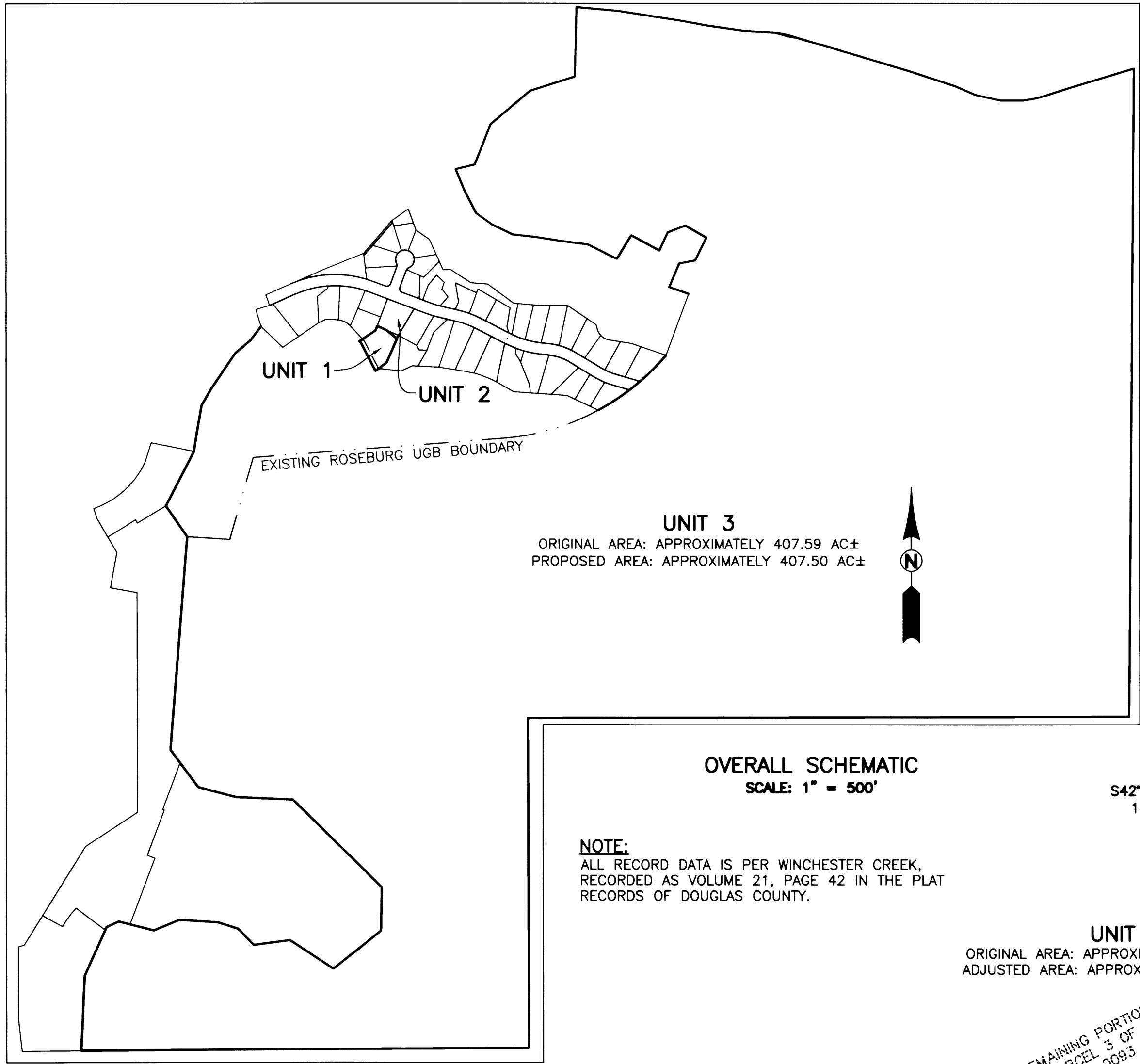

NOTE:
ALL RECORD DATA IS PER WINCHESTER CREEK,
RECORDED AS VOLUME 21, PAGE 42 IN THE PLAT
RECORDS OF DOUGLAS COUNTY.

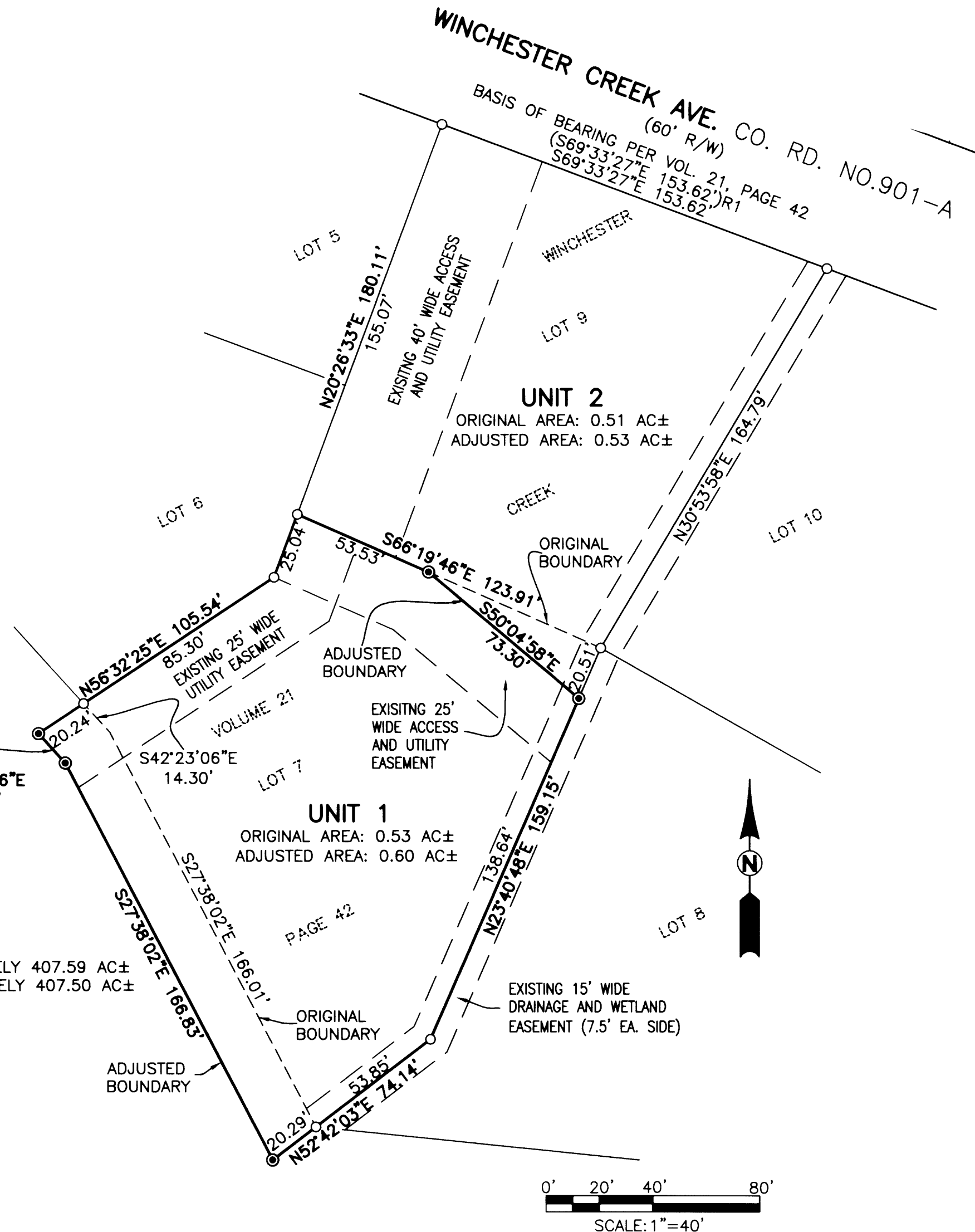

NARRATIVE:
THE PURPOSE OF THIS SURVEY IS TO ADJUSTED THE BOUNDARIES OF LOTS 7 AND 9 OF WINCHESTER CREEK (VOLUME 21, PAGE 42) AS RECORDED IN THE PLAT RECORDS OF DOUGLAS COUNTY AND THE REMAINING PORTION OF PARCEL 3 OF PARTITION PLAT 2001-0093 AS SHOWN.

PROCEDURE WAS AS FOLLOWS:
MONUMENTS OF RECORD WERE TIED AND HELD AS SHOWN. ALL RECORD INFORMATION IS PER SAID WINCHESTER CREEK. MONUMENTS WERE THEN SET TO DELINEATE THE ADJUSTED BOUNDARIES AS SHOWN.

APPROVALS:
Keith L. Cubie 9/16/08
DOUGLAS COUNTY PLANNING DIRECTOR DATE

RECORDING:
ADJUSTED PORTIONS RECORDED AS INSTRUMENT NOS. 2008-015455 AND 2008-015456 DOUGLAS COUNTY DEED RECORDS.

PLANNING DEPARTMENT FILE NO. 07-M105

<p>REGISTERED PROFESSIONAL LAND SURVEYOR</p> <p><i>Ronald A. Gumbly</i></p> <p>OREGON JULY 14, 1978 RONALD A. GUMBLY 1954</p> <p>EXPIRES: 12/31/2008</p>	<p>BOUNDARY LINE ADJUSTMENT</p> <p>LYING IN THE SW 1/4 AND THE NW 1/4 OF SECTION 30, T 26 S, R 5 W, WILLAMETTE MERIDIAN, DOUGLAS COUNTY, OREGON</p>	
	<p>SURVEYED FOR: NORWAY DEVELOPMENT P.O. BOX 387 OREGON CITY, OR 97045</p>	<p>SURVEYED BY: i.e. ENGINEERING 505 SE Main Street Roseburg, Oregon 97470 PHONE (541) 673-0166 FAX (541) 440-9392 iemail@ieengineering.com</p>
<p>SCALE: AS SHOWN</p>	<p>JOB NO: 1968-05 DATE: FEB., 2008</p>	<p>DWG. BY: RNP PM: AMP PAGE: 1 OF 1</p>