

TIMBER BOUNDARY SURVEY SENECA JONES TIMBER COMPANY

LOCATED IN SECTION 32
TOWNSHIP 21 SOUTH, RANGE 6 WEST, WILLAMETTE MERIDIAN
SEPTEMBER 2008

FILED
Date: 9-15-2008 By: JC
This survey consists of:
Map: M156-68
Narrative:
Corner Rpt:
**DOUGLAS COUNTY
SURVEYOR**

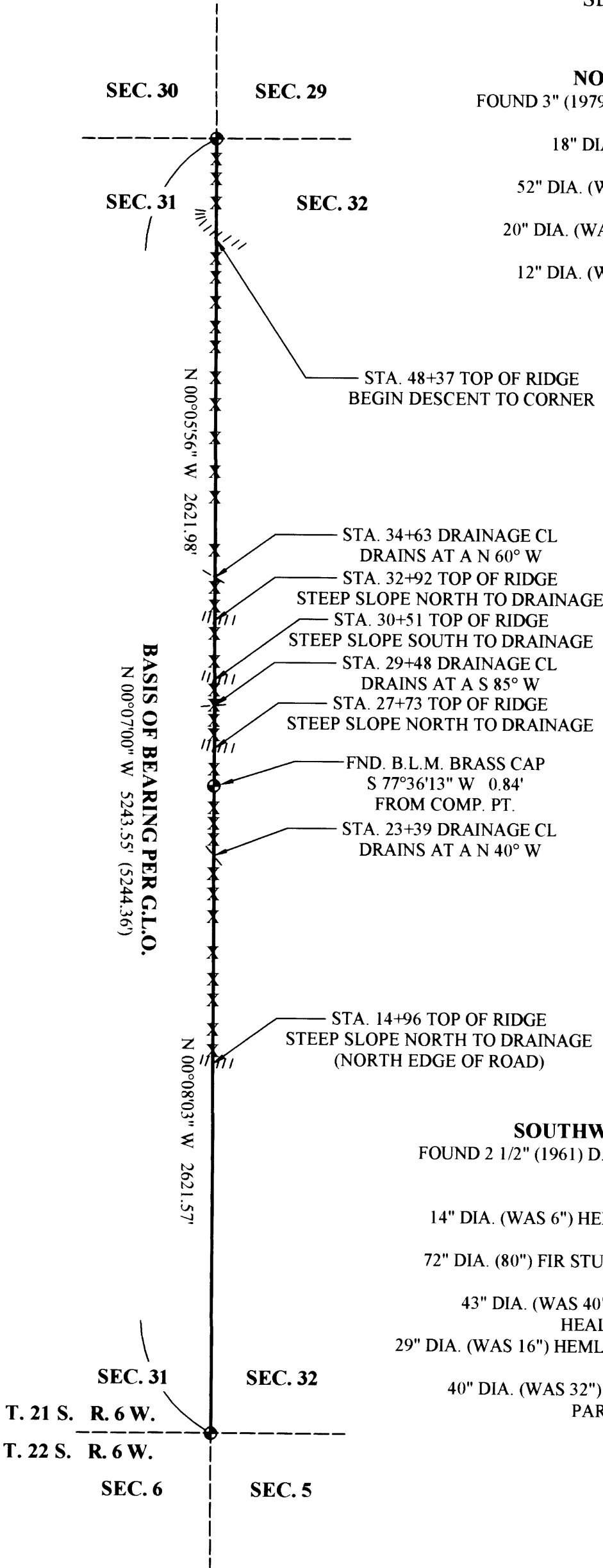

NORTHWEST CORNER OF SECTION 32
FOUND 3" (1979) B.L.M. BRASS CAP, FLUSH, 4' T POST BEARS EAST 1.5'
B.T.'S
18" DIA. CEDAR, BEARS N 87° W 26.8' (N 85° W 27.7')
HEALED SCAR, TAG
52" DIA. (WAS 50") D. FIR, BEARS S 68° W 36.0' (S 74° W 35.0')
HEALED SCAR, TAG
20" DIA. (WAS 18") HEMLOCK, BEARS S 70° E 28.0' (S 68° E 27.0')
HEALED BLAZE, TAG
12" DIA. (WAS 11") D. FIR, BEARS N 70° E 37.7' (N 68° E 38.3')
HEALED BLAZE, TAG

NARRATIVE:

THIS SURVEY WAS COMPLETED AT THE REQUEST OF THE OWNERS SHOWN TO LOCATE THE WEST LINE OF SECTION 32. WE THEN MARKED THE LINE USING 6.0' STEEL "T" POSTS, TREES WERE BLAZED AND PAINTED AND FLAGGING ON THE LINE IN PREPARATION FOR TIMBER HARVEST. BASE CONTROL FOR THIS SURVEY WAS ESTABLISHED USING GPS AND A CLOSED LOOP TRAVERSE TO TIE EACH OF THE CORNERS AND TO THEN ESTABLISH THE LINE. BEARINGS SHOWN FOR ALL BEARING TREES IS MAGNETIC, 19° EAST DECLINATION. ALL MEASUREMENTS TO TREES WERE TAKEN TO THE CENTER OF THE BOWL.

FIELD CREW: C. SWEEDEN & M. RICE
EQUIPMENT: NIKON DTM-521 W/ SUPPORT
CALCULATIONS AND MAPPING: M. RICE

WEST 1/4 CORNER OF SECTION 32

FOUND 3" (1987) B.L.M. BRASS CAP, UP 0.3'
B.T.'S
16" DIA. (WAS 4") HEMLOCK, BEARS N 85° W 14.3' (N 88° W 14.19')
SCAR VISIBLE, TAG
12" DIA. MAPLE STUMP, ROTTED, BEARS N 24° W 44.0' (44.2')
12" DIA. DOWNED MAPLE, ROTTED, TAG ON BOTH SIDES, SCAR VISIBLE
NEW B.T.'S
11" DIA. D. FIR, BEARS N 23° E 24.9'
SCRIBED "W 1/4 S 32 BT", TAG, NAIL IN BOWL ON WEST SIDE
10" D. FIR, BEARS S 63° E 10.9'
SCRIBED "W 1/4 S 32 BT", TAG, NAIL IN BOWL ON SOUTH SIDE

SOUTHWEST CORNER OF SECTION 32

FOUND 2 1/2" (1961) D.C.S.O. BRASS CAP ON 1 1/2" GALVANIZED PIPE, PROTRUDING 1.4'
B.T.'S
14" DIA. (WAS 6") HEMLOCK, BEARS N 23° E 20.8' (N 19 1/2° E 20.2')
VISIBLE SCAR, TAG
72" DIA. (80") FIR STUMP, 5' TALL, BEARS N 64° E 15.6' (N 56° E 12.5')
NO TAG, NO BARK
43" DIA. (WAS 40") D. FIR, BEARS S 30° E 34.6' (S 33° E 33.0')
HEALED SCAR, BARK SCRIBE, TAG
29" DIA. (WAS 16") HEMLOCK STUMP, 5.5' TALL, BEARS S 48° W 27.8' (28.8')
HEALED SCAR, TAG
40" DIA. (WAS 32") RED CEDAR, BEARS N 65° W (N 70° W) 17.0'
PARTIALLY OPENED SCAR, TAG

REGISTERED
PROFESSIONAL
LAND SURVEYOR
Carl A. Sweeden
OREGON
CARL A. SWEEDEN
2752
JANUARY 16, 1996
EXPIRES 6-30-10

SURVEY AND MAP FOR:

SENECA JONES TIMBER COMPANY
P.O. BOX 10265
EUGENE, OR. 97440

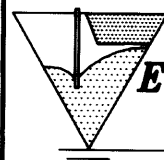

EGR & Associates, Inc.
Engineers and Surveyors

602 SE Parrott St. (541) 672-8344
Roseburg, Oregon 97470 Fax (541) 492-1167

LEGEND:

- FOUND GOVERNMENT CORNER
- X DROVE 6.0' STEEL "T" POST

