

MAP FILE M 156-62

PLAT OF SURVEY
LOCATED IN
NORTHEAST 1/4 SECTION 35, T. 32 S., R. 6 W. W.M.
DOUGLAS COUNTY, OREGON
AUGUST 22, 2008

FILED
Date: 9-4-2008 By: NW
This survey consists of:
Map: M 156-62
Narrative:
Corner Rpt:
DOUGLAS COUNTY
SURVEYOR

REGISTERED
PROFESSIONAL
LAND SURVEYOR
Raymond Wytcherley
OREGON
JULY 25, 1995
RAYMOND W. WYTCHERLEY
2724
EXPIRES JUNE 30, 2010

NARRATIVE:
THE PURPOSE OF THIS SURVEY IS TO MONUMENT THE PROPERTY DESCRIBED IN DOCUMENT NO. 1996-20543, OFFICIAL RECORDS, DOUGLAS COUNTY, OREGON. CONTROL FROM MY PREVIOUS SURVEY M 145-22 WAS USED IN THIS SURVEY. I FOUND AND HELD THE MONUMENTS AS SHOWN ON THIS PLAT. ROAD RIGHT OF WAY WAS CALCULATED USING THE BEST FIT OF THE CONSTRUCTED ROAD CENTERLINE ALONG WITH HOLDING THE FOUND RIGHT OF WAY MONUMENTS PER C.S. 41/354 WHICH ALSO FIT CLOSELY WITH THE CONSTRUCTED CENTERLINE. THIS SURVEY WAS PERFORMED WITH A NIKON DTM A-5 USING A FULL SET OF DIRECTIONAL ANGLES.

LEGEND:
○ INDICATES 5/8" x 30" I. ROD W/YEL. PLASTIC CAP MARKED "LS 2724 WYTCHERLEY" SET THIS SURVEY.
● INDICATES MONUMENT FOUND AS INDICATED.
■ INDICATES 5/8 IN. I. ROD SET PER PREVIOUS SURVEY M 145-22.
△ INDICATES CALCULATED POINT.
() INDICATES RECORD AS INDICATED.
[] INDICATES RECORD PER DEED.
BASIS OF BEARINGS PER C.S. 41/128 AND 41/130.
PLOTTED BY A HP DESIGNJET 500 ON MILANO IMAGING # JPC4M2 POLYESTER FILM WITH HP CARTRIDGE # 4844A.

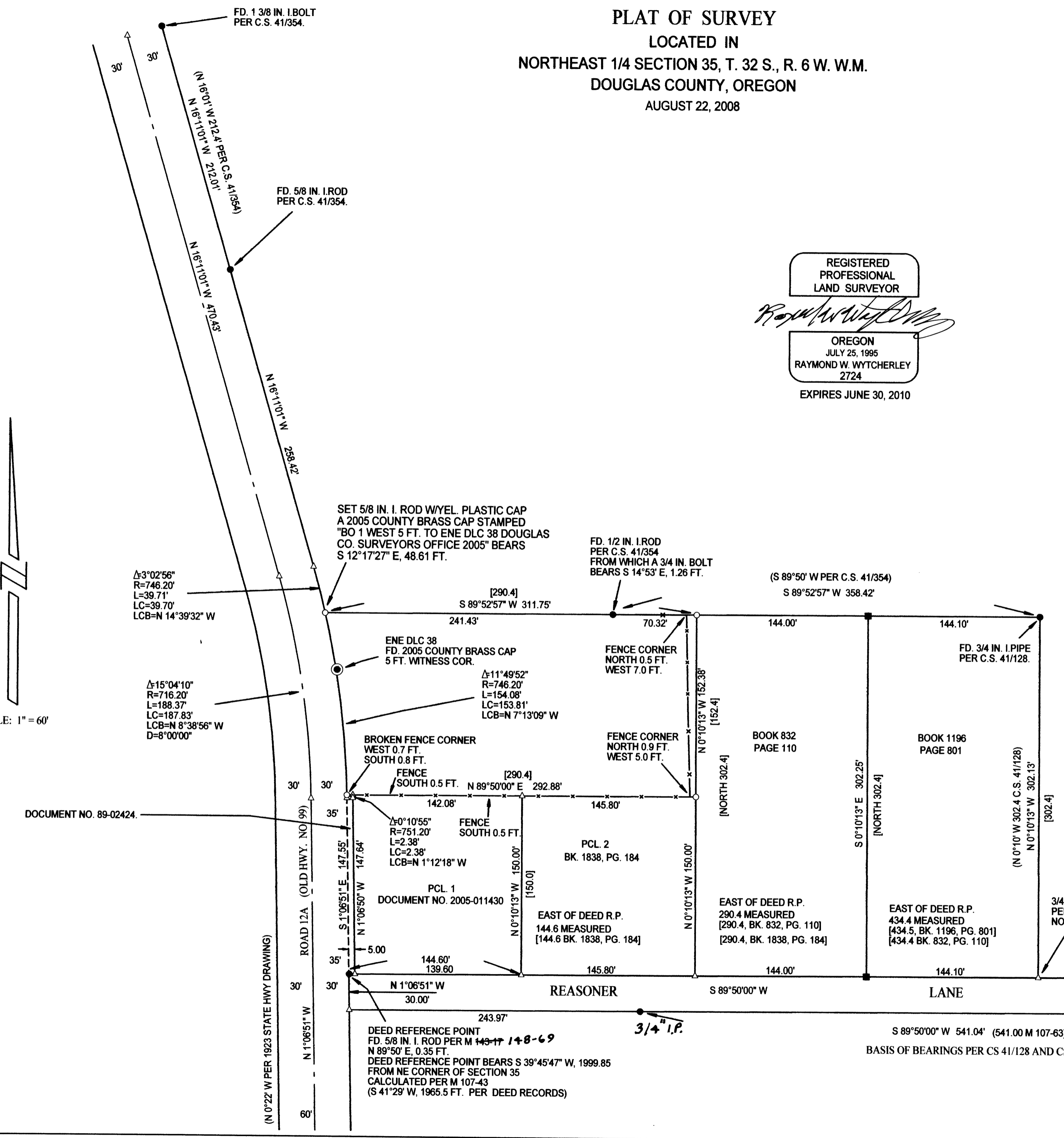
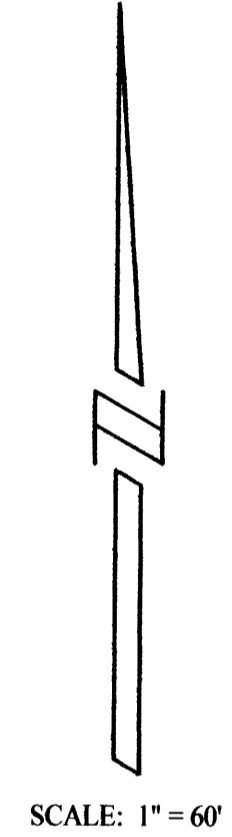

MAP FILE M 156-62

SURVEYED FOR:
KERRY AND LINA LONG
387 JUNCTION RD.
GLENDALE, OR 97442
SURVEYED BY:
RAYMOND WYTCHERLEY
WYTCHERLEY SURVEYING
P.O. BOX 888
GLENDALE, OR 97442
541-832-3286
541-660-2648