

SURVEYED FOR: LONE ROCK TIMBERLAND CO.

**THE NE 1/4 OF SECTION 33 T. 29 S. R. 4 W., W. M.
DOUGLAS COUNTY, OREGON**

SURVEYED BY: LONE ROCK TIMBER MANAGEMENT CO.

P.O. BOX 1127 ROSEBURG, OREGON 97470

AUGUST 2008

FILED
Date: 8-19-2008 By: K
This survey consists of:
Map: M156-54
Narrative:
Corner Rpt:

DOUGLAS COUNTY
SURVEYOR

NARRATIVE:

THIS SURVEY WAS CONDUCTED TO ESTABLISH PROPERTY CORNERS AND LINES FOR TIMBER CUTTING PURPOSES. WE USED FOR CONTROL ON THIS SURVEY OUR SUBDIVISION OF THE NORTHEAST QUARTER OF SECTION 33 FROM OUR FILED SURVEY MAP M148-23 FILED IN THE DOUGLAS COUNTY SURVEYORS OFFICE. WE INITIATED THIS SURVEY AT THE EAST 1/4 OF SECTION 33 RUNNING A RANDOM OPEN TRAVERSE ALONG AND NEAR THE MARKED PROPERTY LINES AS SHOWN ON THIS MAP TO THE CENTER NORTH 1/16. WE THEN CONTINUED OUR RANDOM TRAVERSE TO THE NORTH 1/4 AND THE NORTHEAST CORNER OF SECTION 33. WE ALSO RAN A GPS CONTROL SURVEY AT OUR CONVENTIONAL TRAVERSE SURVEY POINTS NEAR THE EAST 1/4, NORTHEAST SECTION CORNER AND THE CENTER NORTH 1/16 CORNER TO CHECK OUR SURVEY CONTROL. THIS 2008 SURVEY HAD NEARLY IDENTICAL MEASUREMENTS BETWEEN FOUND CORNERS AS OUR 2005 SURVEY. WE ADJUSTED OUR 2008 TRAVERSE TO THE FOUND MONUMENTS BASED ON OUR 2005 SURVEY AND COMPUTED THE SUBDIVISION OF THE NORTHEAST QUARTER OF SECTION 33 TO SET THE NORTHEAST 1/16 AND THE CENTER EAST 1/16 OF SECTION 33. THIS SURVEY WAS DONE WITH A TRIMBLE SE, SSE AND 4400 GPS EQUIPMENT AND A NIKON DTM 450 TOTAL STATION WITH GARY ANGIOLET, IGNACIO ROMAN AND CHRIS ARNOLD ASSISTING ME.

CORNER INFORMATION:

- 1) THE NORTHEAST CORNER OF SECTION 33
FOUND 1" IRON PIPE SET BY SHEPPARD IN 1955.
- 11" CEDAR BEARS S83°E, 12.5 FEET AS PER MAP M148-23 VISIBLE SCRIBING AND TAG
- 43" DOUGLAS FIR BEARS N62 3/4°E, 59.9 FEET AS PER MAP M148-23, HEALED FACE AND TAG
- 15" DOUGLAS FIR BEARS N48 3/4°E, 26.6 FEET AS PER MAP M148-23, VISIBLE SCRIBING AND TAG
- 29" FIR SNAG BEARS N17 1/4°W, 27.2 FEET AS PER MAP M148-23, HEALED FACE AND TAG
- 51" CEDAR BEARS S47 3/4°W, 17.8 FEET AS PER MAP M148-23, HEALED FACE AND TAG
CORNER LIES APPROXIMATELY 75 FEET EAST AND 75 FEET SOUTH OF DIRT ROAD.
- 2) THE QUARTER CORNER BETWEEN SECTIONS 33 AND 34
FOUND LONE ROCK TIMBER CAP FROM MAP M148-23.
- 13" DOUGLAS FIR BEARS S18 3/4°E, 49.7 FEET AS PER MAP M148-23, VISIBLE SCRIBING AND TAG
- 12" DOUGLAS FIR BEARS S16 1/4°W, 19.5 FEET AS PER MAP M148-23, VISIBLE SCRIBING AND TAG
- 28" DOUGLAS FIR BEARS N71°W, 18.2 FEET AS PER MAP M148-23, HEALED FACE AND TAG
- 11" DOUGLAS FIR BEARS N82 3/4°E, 57.8 FEET AS PER MAP M148-23, VISIBLE SCRIBING AND TAG
- 1" IRON PIPE SET BY PACIFIC TIMBER CORP BEARS N71 3/4°W, 7.98 FEET AS PER MAP M148-23
- FOUND 5/8" IRON ROD WITH YELLOW PLASTIC CAP BEARS S3 3/4°W, 58.62 FEET AS PER MAP M148-23
- FOUND 5/8" IRON ROD WITH YELLOW PLASTIC CAP BEARS S88 1/2°W, 69.93 FEET AS PER MAP M148-23
CORNER SITS ON WEST FACING SLOPE APPROXIMATELY 175 FEET WEST OF BLM ROAD 30-4-3.1.
- 3) THE CENTER EAST 1/16 CORNER FOR SECTION 33
SET 5/8" X 40" IRON ROD WITH 2 1/2" ALUMINUM AP MARKED LONE ROCK TIMBER CE 1/16 S33 2008 PLS 2291.
- 14" DOUGLAS FIR BEARS S56 1/4°E, 17.0 FEET, WE SCRIBE CE 1/16 S33 B.T. AND TAG
- 10" DOUGLAS FIR BEARS N28 3/4°E, 23.4 FEET, WE SCRIBE CE 1/16 S33 B.T. AND TAG
CORNER SITS ON EAST FACING SLOPE APPROXIMATELY 30 FEET SOUTH OF HEAD OF SMALL SWALE. PUT METAL FENCE POST APPROXIMATELY 1.0 FEET NORTH OF CORNER.
- 4) THE NORTHEAST 1/16 CORNER FOR SECTION 33
SET 5/8" X 40" IRON ROD WITH 2 1/2" ALUMINUM CAP MARKED LONE ROCK TIMBER NE 1/16 S33 2008 PLS 2291.
- 8" DOUGLAS FIR BEARS N2 1/4°W, 10.0 FEET, WE SCRIBE NE 1/16 S33 B.T. AND TAG TREE
- 11" CEDAR BEARS S79°W, 11.9 FEET, WE SCRIBE NE 1/16 S33 B.T. AND TAG TREE
CORNER SITS ON SOUTHEAST SLOPE APPROXIMATELY 150 FEET NORTH OF BLM ROAD 30-4-3.1 ROAD. PUT METAL FENCE POST APPROXIMATELY 1.0 FEET NORTH OF CORNER.
- 5) THE CENTER NORTH 1/16 CORNER FOR SECTION 33
FOUND LONE ROCK TIMBER CAP FROM MAP M148-23.
- 8" DOUGLAS FIR BEARS S70 3/4°E, 20.2 FEET AS PER MAP M148-23, VISIBLE SCRIBING AND TAG
- 12" DOUGLAS FIR BEARS N13 3/4°W, 25.43 FEET AS PER MAP M148-23, VISIBLE SCRIBING AND TAG
- FOUND IRON ROD WITH YELLOW PLASTIC CAP BEARS S6 1/2°W, 39.8 FEET AS PER MAP M148-23
- IRON ROD WITH YELLOW PLASTIC CAP BEARS N88 1/2°E, 40.51 FEET AS PER MAP M148-23
- 6) THE QUARTER CORNER BETWEEN SECTIONS 28 AND 33
FOUND 1" IRON PIPE.
- 23" DOUGLAS FIR BEARS N22°E, 49.1 FEET AS PER MAP M148-23, HEALED FACE AND TAG
- 12" DOUGLAS FIR BEARS S84 1/2°E, 36.0 FEET AS PER MAP M148-23, HEALED FACE AND TAG
- 20" ROTTEN CEDAR STUMP BEARS S52 1/2°E, 23.5 FEET AS PER MAP M148-23, VISIBLE SCRIBING
- 16" DOUGLAS FIR BEARS S29 3/4°E, 16.0 FEET AS PER MAP M148-23, VISIBLE SCRIBING
- 10" DOUGLAS FIR BEARS S52 3/4°W, 27.9 FEET AS PER MAP M148-23, VISIBLE SCRIBING AND TAG
- 14" WHITE FIR BEARS N59 1/2°W, 5.1 FEET AS PER MAP M148-23, VISIBLE SCRIBING AND TAG
CORNER LIES ON NORTHWEST FACING SLOPE APPROX. 75 FEET NORTH OF MAIN RIDGETOP DIRT ROAD AND APPROX. 150 FEET SOUTH OF DIRT ROAD WITH RECENT CLEARCUT NORTH OF ROAD.

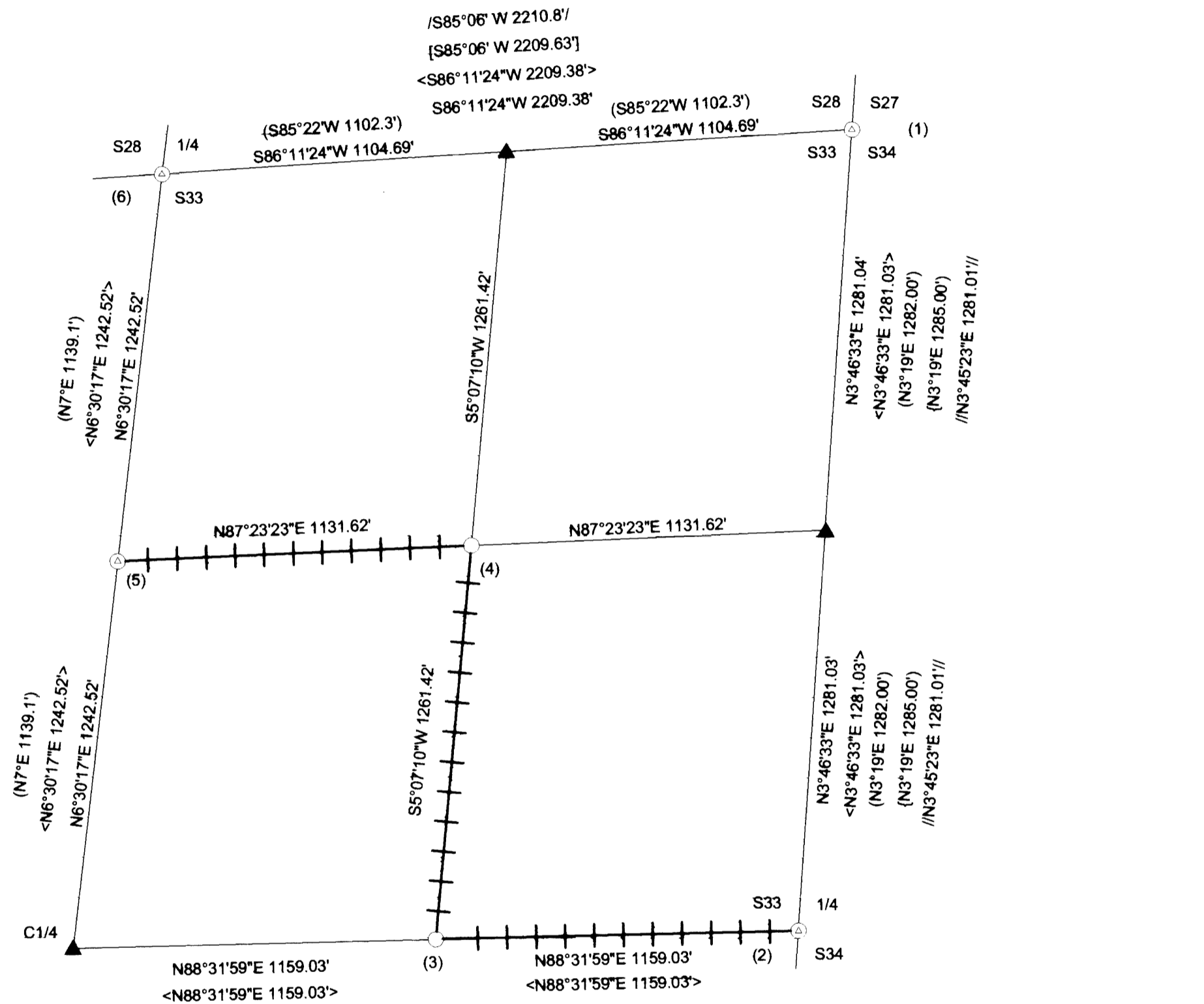

LEGEND:

- ⊙ - FOUND EXISTING MONUMENTS
- - SET 5/8" X 40" IRON ROD WITH 2 1/2" ALUMINUM CAP
- ▲ - CALCULATED POINT
- - LINES, BLAZED, PAINTED, AND TAGGED
- - PROJECTED LINES
- < > - HOFFINE 2005 SURVEY MAP M 148-23 FILED IN DOUGLAS COUNTY SURVEYORS OFFICE
- [] - RAMBO 2003 MAP M 142-32 FILED IN DOUGLAS COUNTY SURVEYORS OFFICE
- // - LANG 1992 MAP 117-1 FILED IN COOS COUNTY SURVEYORS OFFICE
- () - AGER 1958 SURVEY MAP CS 42/383 FILED IN DOUGLAS COUNTY SURVEYORS OFFICE
- { } - 1957 PACIFIC TIMBER CORP. MAP M 5-30 IN DOUGLAS COUNTY SURVEYORS OFFICE
- / / - SHEPPARD 1955 SURVEY MAP M 3-68 FILED IN DOUGLAS COUNTY SURVEYORS OFFICE

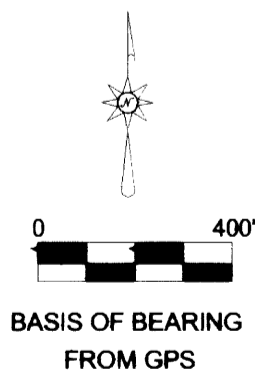

REGISTERED
PROFESSIONAL
LAND SURVEYOR
Ken W. Hoffine
OREGON
JULY 16, 1987
KEN W. HOFFINE
PLS 2291
EXPIRES 6-30-08

MAP FILE M156-54

MAP FILE M156-54