

# MAP OF SURVEY

LOCATED in Section 6, T. 25 S., R. 1 W., W.M.  
in Douglas County, Oregon.

August 11, 2008

SURVEYED FOR: *SENECA JONES TIMBER CO.*  
*P.O. BOX 2129*  
*ROSEBURG, OREGON 97470*

AND

*ROSEBURG RESOURCES CO.*  
*P.O. BOX 1088*  
*ROSEBURG, OREGON 97470*

SURVEYED BY: *DAVID EDWARDS LAND SURVEYING*  
*P.O. BOX 361*  
*OAKLAND, OREGON 97462*  
PHONE: (541) 459-0512

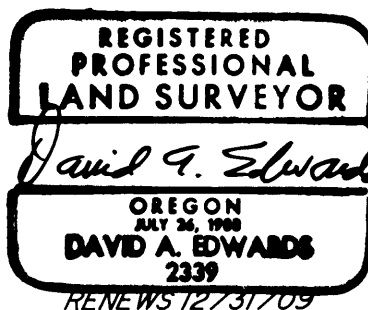

FILED  
Date: 8-19-2008 By: JC  
This survey consists of:  
Map: M156-53  
Narrative:  
Corner Rpt:  
DOUGLAS COUNTY  
SURVEYOR

## LEGEND

- ⊙ INDICATES B.L.M. OR COUNTY SURVEYOR BRASS CAP FOUND.
- INDICATES 5/8" X 30" STEEL REBAR WITH 2 1/2" DIAM. ALUM. CAP STAMPED WITH "LS 2339" AND "2008" AND GOV'T LOT DATA AS NOTED IN NARRATIVE.
- ( ) DENOTES B.L.M. RECORD DATA.
- INDICATES BOUNDARY BLAZED AND POSTED THIS SURVEY.

P.P. = PROPORTIONATE POSITION.

SCALE: 1" = 600'

BASIS OF BEARINGS: B.L.M. RESURVEY AS SHOWN.

## NARRATIVE

THE PURPOSE OF THIS SURVEY IS TO MARK THOSE BOUNDARIES SHOWN AS BOLD LINES AND TO MONUMENT CERTAIN GOV'T. LOT CORNERS AS SHOWN HEREON. THE BOUNDARIES WERE MARKED BY BLAZING TREES ON EACH SIDE OF THE LINE, BY SETTING 6 FOOT STEEL POSTS ALONG THE LINES AT INTERVALS OF 200' OR LESS AND BY HANGING LIBERAL AMOUNTS OF RED FLAGGING ALONG TRUE LINE. ALL FOUND BEARING TREES HAVE A HEALED BLAZE.

FOR CORNERS SET THIS SURVEY THE CAP MARKINGS AND BEARING TREES ARE AS FOLLOWS:

AT THE NE CORNER GOV'T. LOT 6 CAP IS STAMPED "NE COR. LOT 6 S6"  
A 7" DIAM. FIR BEARS S.27°E., 21.3 FEET.  
A 4" DIAM. FIR BEARS S.46°W., 10.8 FEET.  
BOTH SCRIBED "NE L6 S6 BT"

AT THE NW CORNER GOV'T. LOT 3 CAP IS STAMPED "NW COR. LOT 6 S6"  
A 10" DIAM. FIR BEARS S.54°W., 19.6 FEET.  
A 10" FIR BEARS S.84°W., 13.4 FEET.  
BOTH SCRIBED "NW L3 S6 BT"

AT THE SE CORNER GOV'T. LOT 3 CAP IS STAMPED "SE COR. LOT 3 S6"  
A 5" DIAM. CEDAR BEARS N.67°E., 5.9 FEET.  
A 10" DIAM. FIR BEARS S.62°W., 8.2 FEET.  
BOTH SCRIBED "SE L3 S6 BT"

AT THE SW CORNER GOV'T. LOT 3 CAP IS STAMPED "SW COR. LOT 3 S6"  
A 14" DIAM. FIR BEARS N.66°E., 21.4 FEET.  
A 5" DIAM. CHINQUAPIN BEARS S.27°W., 5.9 FEET.  
BOTH SCRIBED "SW L3 S6 BT"

AT THE SE CORNER GOV'T. LOT 6 CAP IS STAMPED "SE COR. LOT 6 S6"  
A 12" DIAM. FIR BEARS N.4°E., 7.9 FEET.  
AN 8" DIAM. FIR BEARS N.70°W., 9.7 FEET.  
BOTH SCRIBED "SE L6 S6 BT"

AT THE SE CORNER GOV'T. LOT 11 CAP IS STAMPED "SE COR. LOT 11 S6"  
A 5" DIAM. FIR BEARS S.69°E., 14.9 FEET.  
A 4" DIAM. FIR BEARS S.7°W., 18.8 FEET.  
BOTH SCRIBED "SE L11 S6 BT"

AT THE SE CORNER GOV'T. LOT 21 CAP IS STAMPED "SE COR. LOT 21 S6"  
A 6" DIAM. HEMLOCK BEARS N.28°E., 15.2 FEET.  
A 31" DIAM. CEDAR BEARS S.79°E., 23.1 FEET.  
BOTH SCRIBED "SE COR. LOT 21 S6 BT"

FIELD CREW: BRANT MILLER, ERIC SPRINKLE, CHRIS EDWARDS AND SULLIVAN EDWARDS.

EQUIPMENT: NIKON TOTAL STATION.

COMPUTATIONS AND DRAFTING: DAVID EDWARDS.

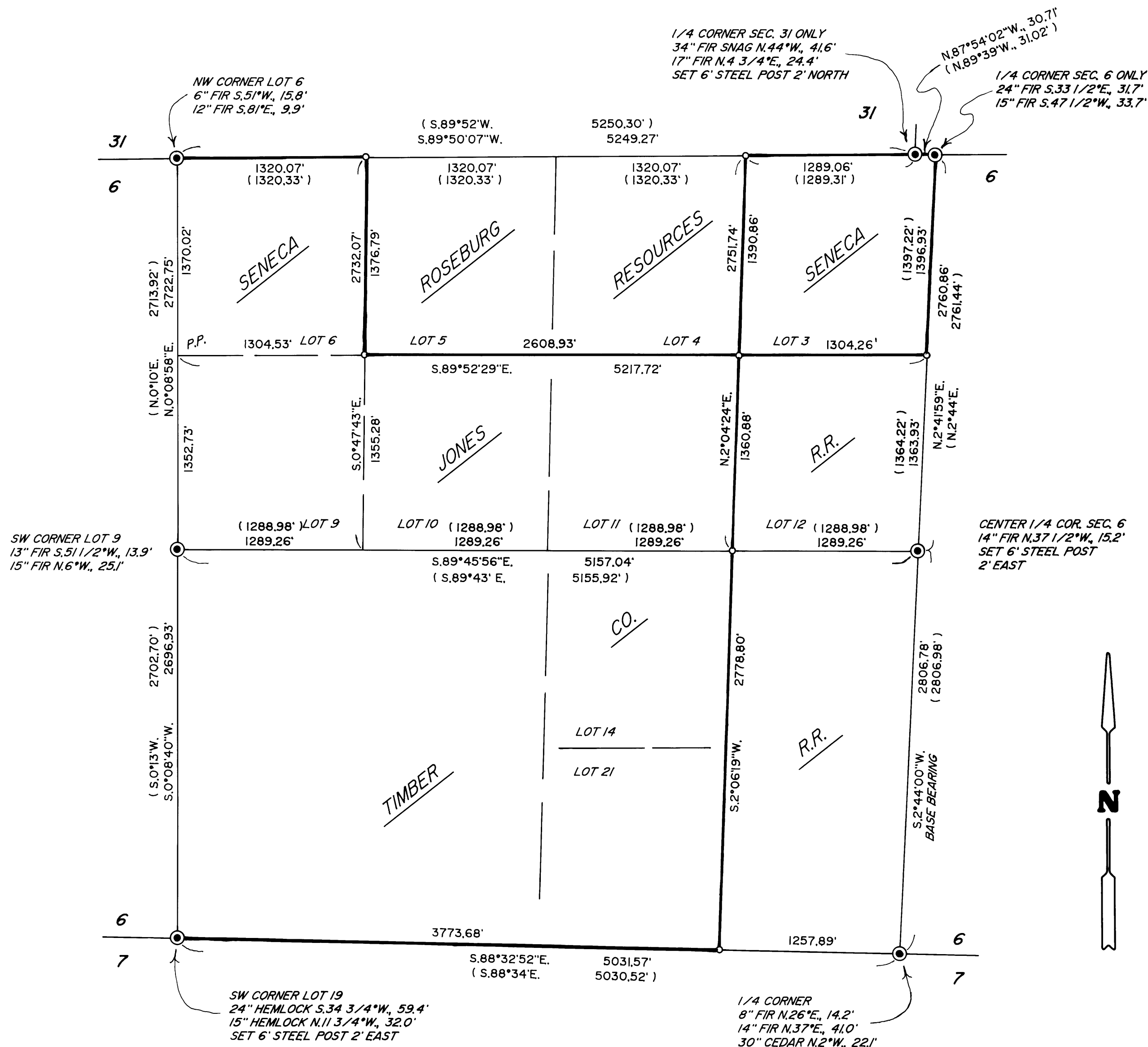

MAP FILE M156-53

MAP FILE M156-53