

# BOUNDARY SURVEY

LOCATED IN THE NORTHEAST 1/4 & NORTHWEST 1/4 OF SECTION 18, TOWNSHIP 31 SOUTH, RANGE 8 WEST, W.M.  
DOUGLAS COUNTY, OREGON

FND 1962 BLM BCIP

SURVEY FOR: PLUM CREEK TIMBERLANDS  
COOS BAY, OREGON  
DATE OF SURVEY: APRIL 2008

FILED  
Date: 6-3-2008 By: JC  
This survey consists of:  
Map: M156-5  
Narrative:  
Corner Rpt:  
**DOUGLAS COUNTY SURVEYOR**

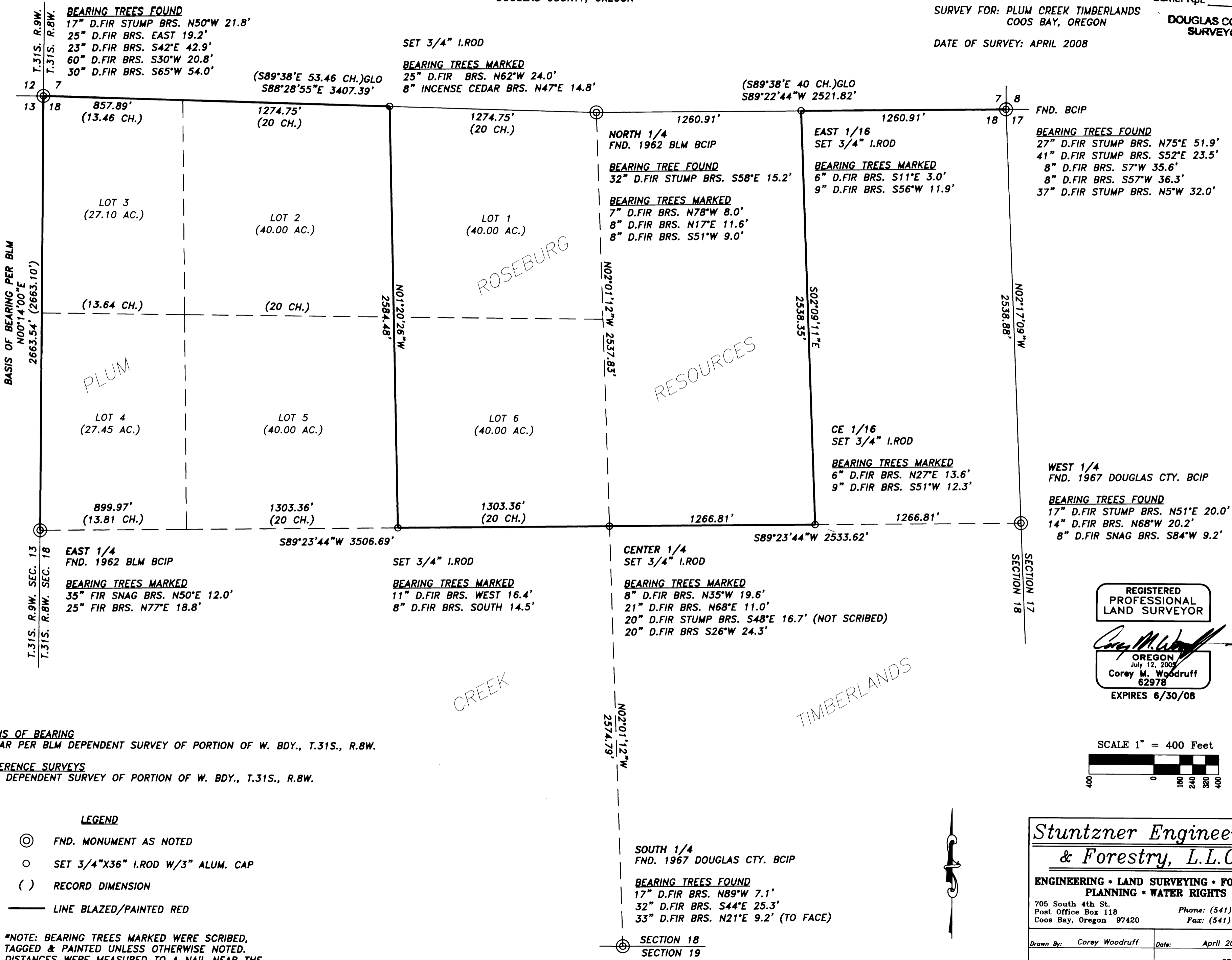

**BASIS OF BEARING**  
SOLAR PER BLM DEPENDENT SURVEY OF PORTION OF W. BDY., T.31S., R.8W.

**REFERENCE SURVEYS**  
BLM DEPENDENT SURVEY OF PORTION OF W. BDY., T.31S., R.8W.

**LEGEND**

- ⊙ FND. MONUMENT AS NOTED
- SET 3/4"X36" I.ROD W/3" ALUM. CAP
- ( ) RECORD DIMENSION
- LINE BLAZED/PAINTED RED

**\*NOTE: BEARING TREES MARKED WERE SCRIBED, TAGGED & PAINTED UNLESS OTHERWISE NOTED. DISTANCES WERE MEASURED TO A NAIL NEAR THE BASE OF THE TREE AT SIDE CENTER.**

REGISTERED  
PROFESSIONAL  
LAND SURVEYOR

*Corey M. Woodruff*  
OREGON  
July 12, 2008  
Corey M. Woodruff  
62978  
EXPIRES 6/30/08

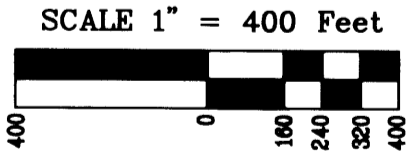

**Stuntzner Engineering & Forestry, L.L.C.**

ENGINEERING • LAND SURVEYING • FORESTRY  
PLANNING • WATER RIGHTS

705 South 4th St. Phone: (541) 267-2872  
Post Office Box 118 Coos Bay, Oregon 97420 Fax: (541) 267-0588

Drawn By: Corey Woodruff	Date: April 2008
Checked By:	Drawing No.: 08-007
Designed By:	Revised:
Job Name: Plum Creek - E/M Valley S.B	Sheet 1 of 1

MAP FILE M156-5

MAP FILE M156-5