

FILED

Date: 8-13-2008 By: MW
 This survey consists of:
 Map: M156-49A+B
 Narrative:
 Corner Rpt:

DOUGLAS COUNTY
 SURVEYOR

CURVE TABLE					
CURVE	CHORD BEARING	CHORD LENGTH	RADIUS	CURVE LENGTH	DELTA
C1	N30°24'17"W (N30°24'17"W)	77.04'	125.00'	78.32' 78.32')R2	35°53'54"
C2	S53°08'31"W	36.39'	120.00'	36.53'	17°26'37"
C3	N03°43'07"W	71.08'	70.00'	74.55'	61°01'10"
C4	N35°08'20"E	70.48'	100.00'	72.02'	41°15'55"

LINE TABLE		
LINE	BEARING	LENGTH
L1	S00°05'58"W (S00°05'58"W)	320.51' 320.51')R2
L2	N53°57'00"E (N53°57'00"E)	37.88' 37.88')R2
L3	S28°04'04"E (S28°04'04"E)	37.97' 37.97')R2
L4	S28°04'04"E (S28°04'04"E)	259.72' 259.72')R2
L5	N88°55'23"W (N88°55'23"W)	77.30' 77.30')R2
L6	N03°15'16"E (N03°15'16"E)	334.31' 334.31')R2
L7	N34°37'45"W (N34°37'45"W)	150.00' 150.00')R2
L8	N00°56'47"W (N00°56'47"W)	256.99' 256.99')R2
L9	N66°52'11"W (N66°52'11"W)	253.45' 253.45')R2
L10	N00°16'07"E (N00°16'07"E)	203.55' 203.55')R2
L11	N35°17'21"W (N35°17'21"W)	129.06' 129.06')R2
L12	N48°21'13"W (N48°21'13"W)	91.88' 91.88')R2
L13	N12°27'20"W (N12°27'20"W)	36.61' 36.61')R2
L14	S79°08'10"W	110.34'
L15	S45°10'43"W	98.00'
L16	S44°25'12"W	69.95'
L17	S61°51'50"W	127.96'
L18	N62°50'16"W	157.11'
L19	S20°20'32"W	143.27'
L20	S21°57'16"W	35.45'
L21	S25°10'44"W	35.45'
L22	S26°47'28"W	118.46'
L23	S55°46'18"W	62.35'
L24	S14°30'22"W	47.35'
L25	S65°47'42"W (S65°47'42"W)	153.17' 153.17')R1
L26	S88°58'52"W (S88°58'52"W)	146.54' 146.54')R1
L27	N84°33'55"W (N84°33'55"W)	109.81' 109.81')R1
L28	S33°08'42"W (S33°08'42"W)	130.09' 130.09')R1
L29	S16°43'19"W (S16°43'19"W)	146.51' 146.51')R1
L30	S17°28'32"E (S17°28'32"E)	134.23' 134.23')R1
L31	S71°34'37"W (S71°34'37"W)	144.64' 144.64')R1
L32	S33°32'46"E (S33°32'46"E)	438.79' 438.79')R2

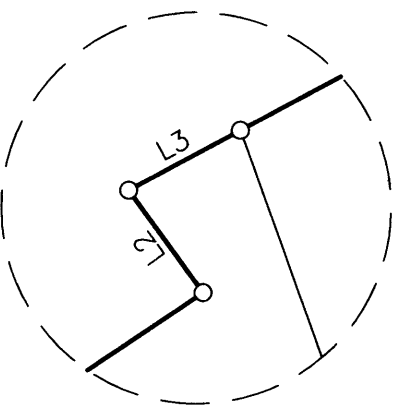
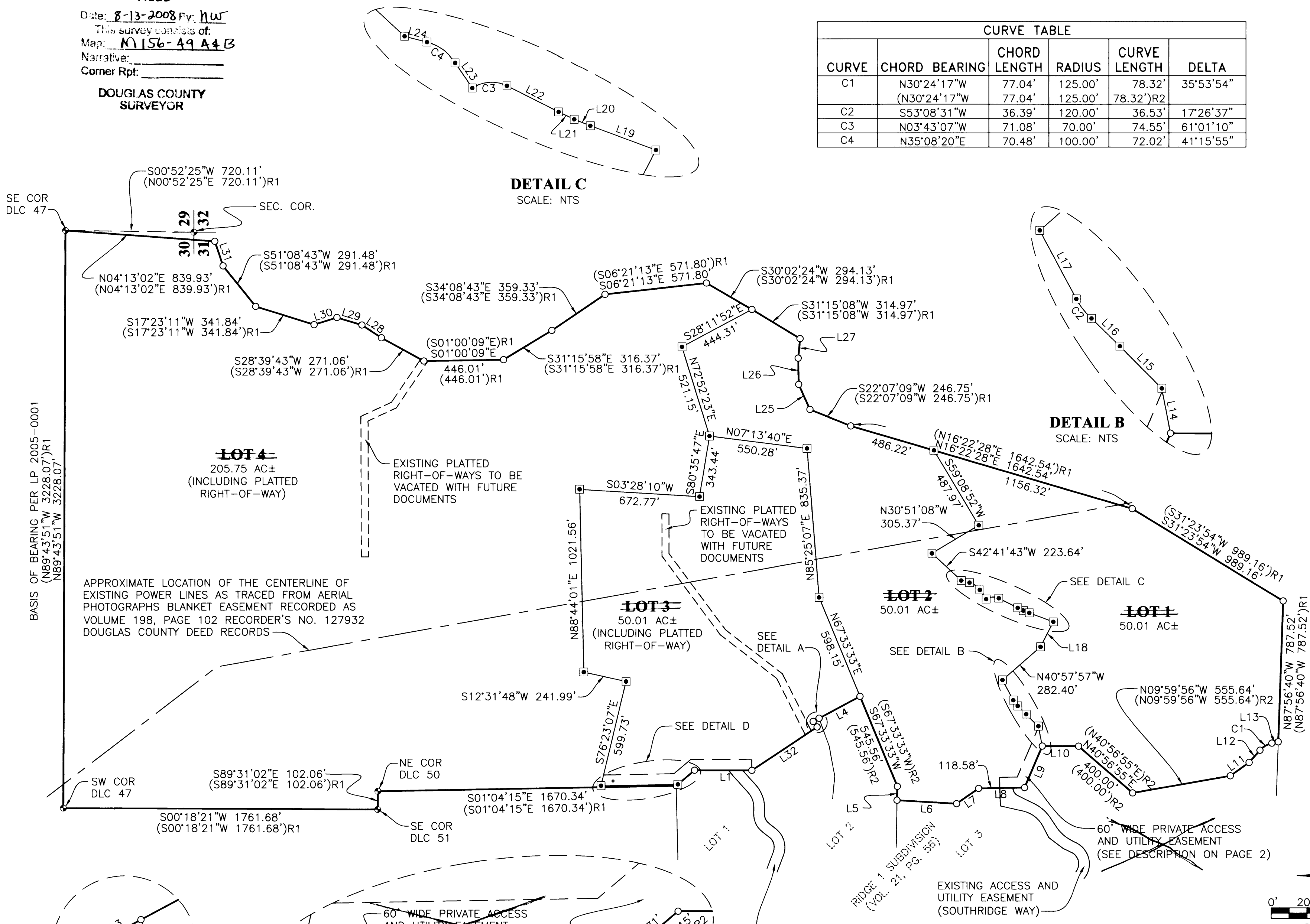

DETAIL A
 SCALE: NTS

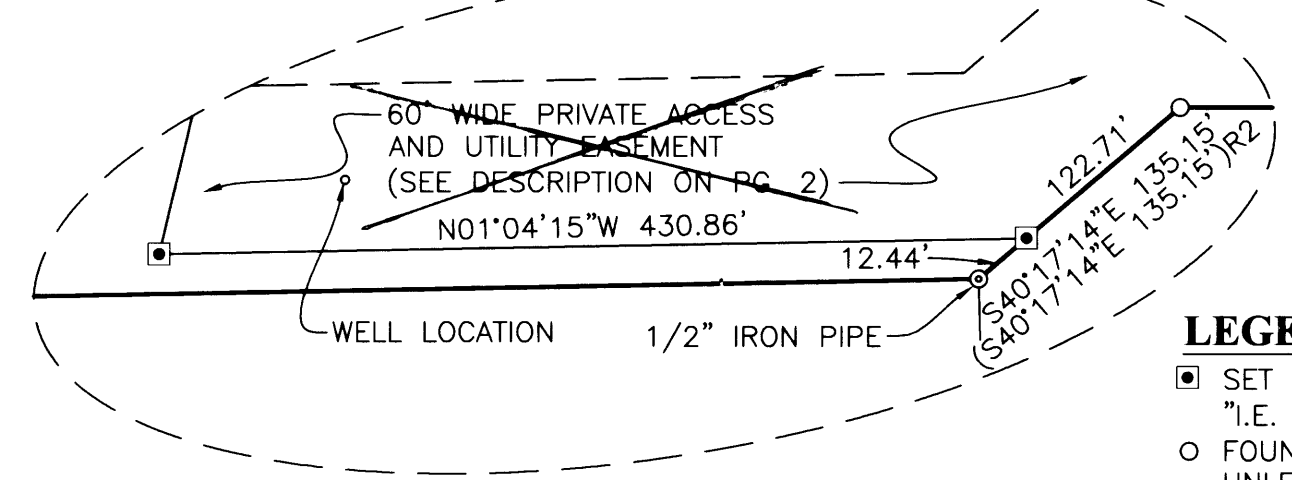

DETAIL B
 SCALE: NTS

EXISTING PLATTED
 RIGHT-OF-WAYS TO BE
 VACATED WITH FUTURE
 DOCUMENTS

LEGEND

- SET 5/8" x 30" IR w/CAP MARKED "I.E. ENGINEERING" UNLESS OTHERWISE NOTED
- FOUND 5/8" IRON ROD UNLESS OTHERWISE NOTED
- ⊙ FOUND IRON PIPE AS NOTED
- ⊙ FOUND BRASS CAP AS NOTED
- () R1 RECORD AS PER LP 2005-0001
- () R2 RECORD AS PER VOL. 21, PG. 56

REGISTERED PROFESSIONAL LAND SURVEYOR

Ronald A. Gummy

OREGON
 JULY 14, 1978
RONALD A. GUMMY
 1654

EXPIRES: 12/31/2008

FILED AS A SURVEY ONLY

RIDGE 2 SUBDIVISION

LYING IN THE S 1/2 SEC. 30 AND IN SEC. 31, T26S, R5W AND IN THE N 1/2 OF SEC. 6, T27S, R5W, W. M., DOUGLAS COUNTY, OR.

SURVEYED FOR: NORWAY DEVELOPMENT P.O. BOX 387 OREGON CITY, OR 97045	SURVEYED BY: i.e. ENGINEERING 505 SE Main Street Roseburg, Oregon 97470 PHONE (541) 673-0166 FAX (541) 440-9392 iemail@ieengineering.com
JOB NO: 1968-17	DWG. BY: RNP
SCALE: AS SHOWN	DATE: MAY, 2007
	PM: AMP
	PAGE: 1 OF 2