

BOUNDARY ADJUSTMENT SURVEY
 IN THE W 1/2 OF SECTION 8, T. 25 S., R. 6 W., W. M.
 DOUGLAS COUNTY, OREGON - DECEMBER 2007
 PLANINNING FILE #07-M070

FILED
 Date: 8-13-2008 By: JC
 This survey consists of:
 Map: M156-48
 Narrative: _____
 Corner Rpt: _____
 DOUGLAS COUNTY
 SURVEYOR

APPROVAL:
Keith L. Cubic 8/12/08
 DOUGLAS COUNTY PLANNING DEPARTMENT DATE

NARRATIVE:
 THIS SURVEY COMPLETED TO LOCATE THE SOUTH LINE OF THAT LAND DESCRIBED IN INST. #2000-15802, DOUGLAS COUNTY, OREGON DEEDS AND RECORDS AND TO THEN MONUMENT THE ADJUSTED LINE PER INST. #2008-013869 OF SAID COUNTY RECORDS. THE LINE "A" TO "B" WAS FOUND AND HELD AS THE BASIS OF BEARING PER M 59-31 AND THE POINTS "A" AND "B" USED TO MONUMENT THE NEW LINE PER DEED.
 FIELD CREW: M. RICE & S. HANUSSAK
 EQUIPMENT: DTM-521 W/ SUPPORT
 MAPPING & CALC'S: C. SWEEDEN

BOUNDARY LINE ADJUSTMENT IS RECORDED IN
 INSTRUMENT #2008-013869

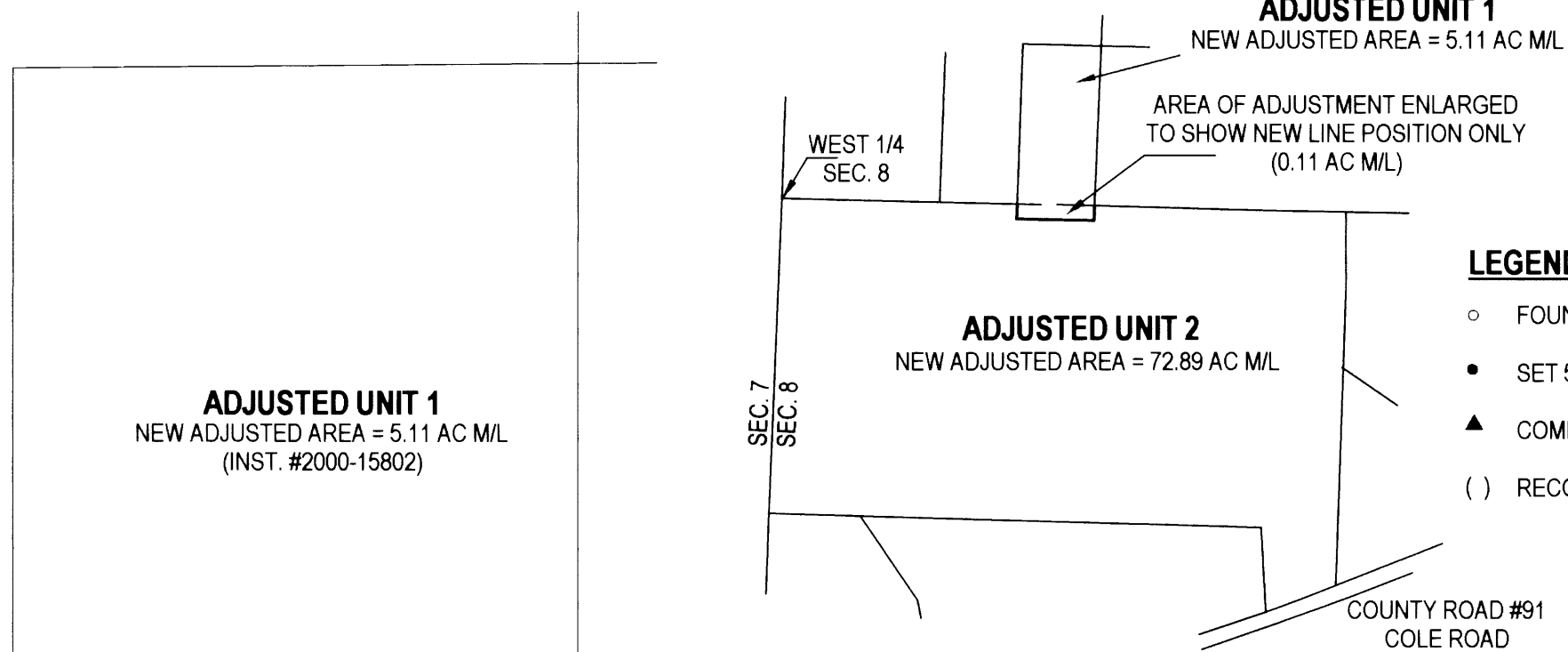
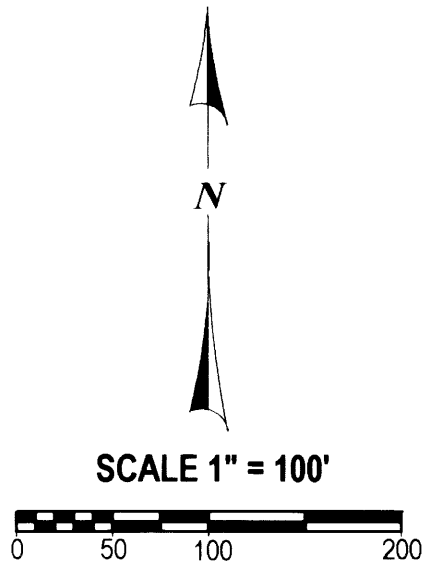

- LEGEND:**
- FOUND 5/8" IRON ROD OR AS NOTED
 - SET 5/8" X 30" IRON ROD W/ RED PLASTIC CAP "SWEEDEN LS2752"
 - ▲ COMPUTED POINT, NOTHING FOUND OR SET
 - () RECORD PER M 59-31

NOTE:
 POINT "A" IS N 89°29'30" E 985.24 FEET FROM THE WEST ONE QUARTER CORNER OF SECTION 8

LINE	BEARING	DIST.
1	S0°01'30"W	14.50'
2	N0°01'30"E	14.50'

SURVEY FOR:
 DAVID ESMOND
 300 CHERRY LANE
 OAKLAND, OREGON 97462

REGISTERED
 PROFESSIONAL
 LAND SURVEYOR
Carl A. Sweeden
 OREGON
 CARL A. SWEEDEN
 2752
 JANUARY 16, 1996
 EXPIRES 6-30-10

EGR & ASSOCIATES, INC.
 ENGINEERS AND SURVEYORS

602 S. E. Parrott (541) 672-8344
 Roseburg, Oregon 97470 Fax (541) 672-1782

MAP FILE M156-48

MAP FILE M156-48