

" ENLARGEMENT "

SCALE: 1" = 100'

FOR LEGAL OF ADJUSTMENTS AND COVENANTS, IF ANY, SEE DEED REFERENCE NUMBER 2008-014903

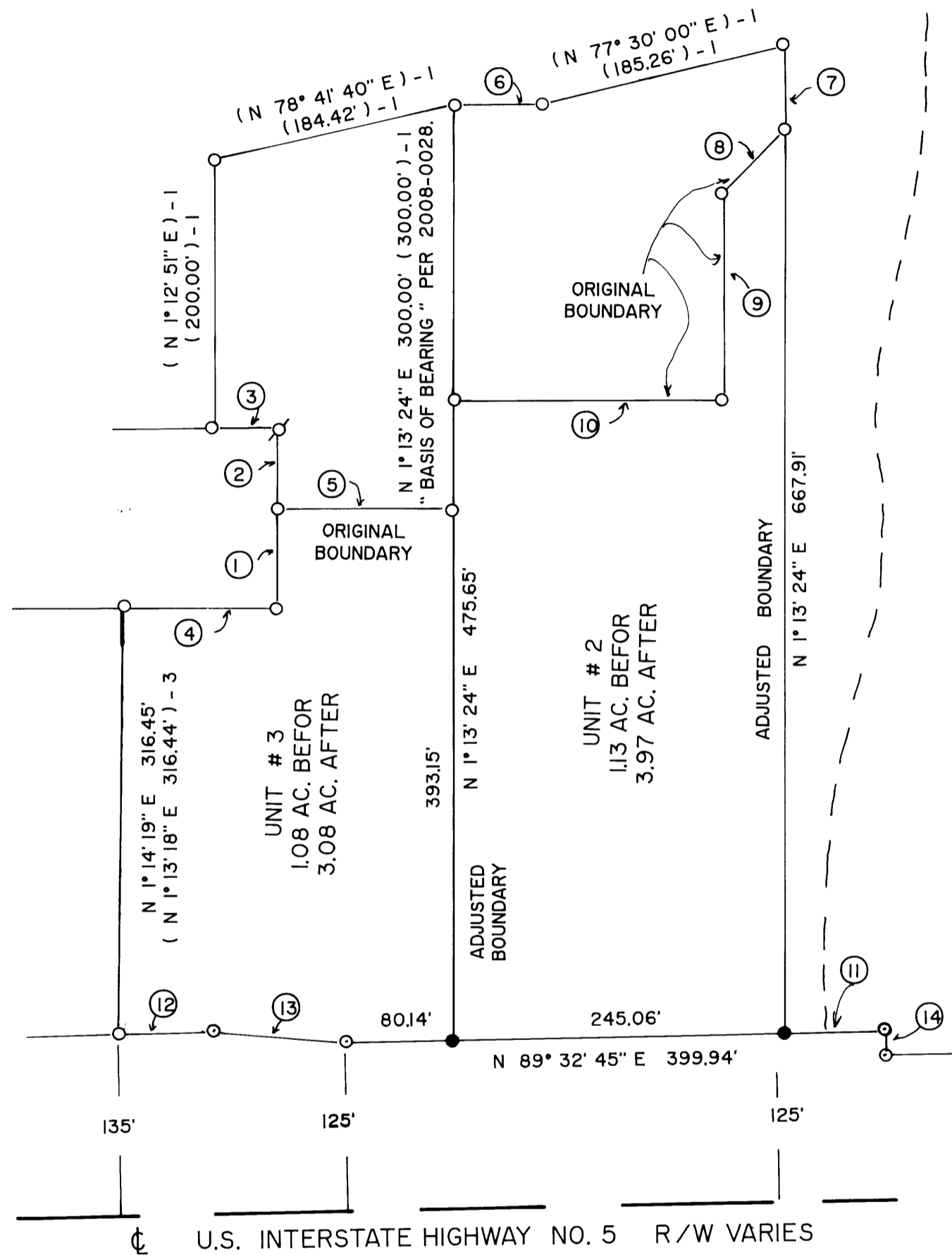

APPROVALS:

Keith L. Cubie
 DOUGLAS COUNTY PLANNING DEPARTMENT
 DIRECTOR

8/12/08
 DATE

SCALE: 1" = 200'

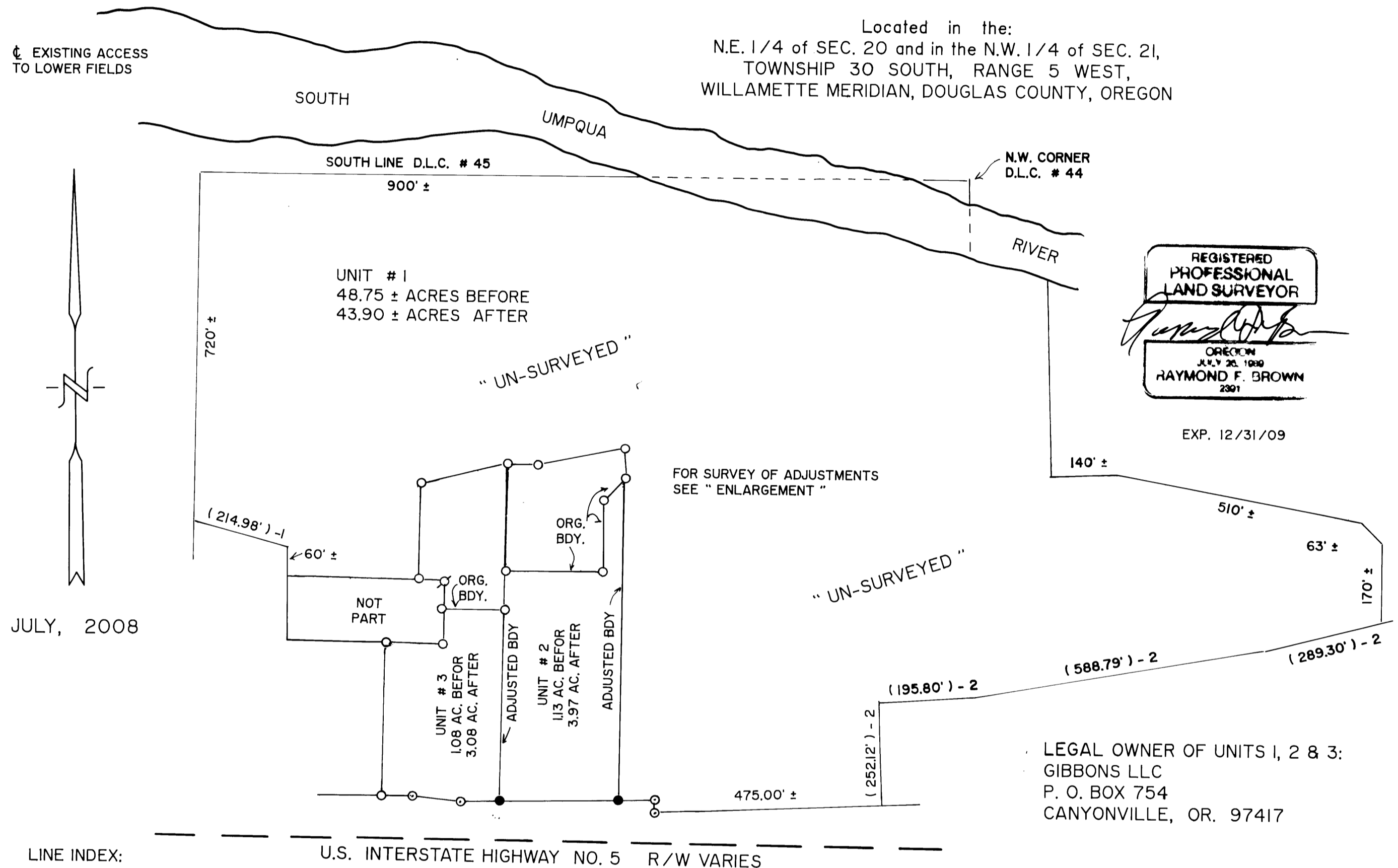

LINE INDEX:

- ① (N 1° 13' 24" E 71.99') - 1
- ② (N 1° 13' 24" E 60.00') - 1
- ③ (N 88° 47' 09" W 50.00') - 1
- ④ (N 88° 46' 42" W 114.14') - 1
- ⑤ (S 88° 46' 42" E 130.00') - 1
- ⑥ (S 88° 46' 42" E 65.00') - 1
- ⑦ (S 1° 13' 24" W 62.02') - 1
- ⑧ (S 45° 00' 00" W 65.00') - 1
- ⑨ (S 1° 13' 24" W 152.50') - 1
- ⑩ (N 88° 46' 42" W 200.00') - 1
- ⑪ N 89° 32' 45" E 74.74'
- ⑫ N 89° 52' 41" E 64.00'
(N 89° 52' 30" E 64.02') - 3
- ⑬ S 83° 55' 24" E 100.49'
- ⑭ S 0° 07' 49" E 19.05'

LEGEND:

- ⊕ FD. 1/2" IRON PIPE PER 2008-0028.
- FD. 5/8" IRON ROD PER 2008-0028.
- ⊙ FD. 5/8" IRON ROD PER STATE R/W
- SET 5/8" X 30" IRON ROD WITH PLASTIC CAP ATTACHED, MKD. " R. BROWN, PLS 2391 "
- () - 1 RECORD AS PER 2008-0028.
- () - 2 RECORD AS PER M 124-40.
- () - 3 RECORD AS PER M 124-41.

NARRATIVE:

PURPOSE OF THE SURVEY WAS TO ADJUST THE UNITS AS SHOWN. FIELD INVESTIGATION LOCATED THE SAID FOUND MONUMENTS AND CONDITIONS. DOUGLAS COUNTY SURVEYOR'S OFFICE MAP FILE NUMBER 2008-0028, STATE RIGHT OF WAY MONUMENTS, AND OWNER PLACEMENT CONTROLLED THE SURVEY.

ADJUSTMENT OF COMMON BOUNDARY LINE SURVEY

DOUGLAS COUNTY PLANNING DEPARTMENT FILE NUMBER 08-M038.

FILED

Date: 8/13/2008 By: JK
 This survey consists of:
 Map: M156-47
 Narrative: _____
 Corner Rpt: _____

DOUGLAS COUNTY SURVEYOR

Located in the:
 N.E. 1/4 of SEC. 20 and in the N.W. 1/4 of SEC. 21,
 TOWNSHIP 30 SOUTH, RANGE 5 WEST,
 WILLAMETTE MERIDIAN, DOUGLAS COUNTY, OREGON

REGISTERED
 PROFESSIONAL
 LAND SURVEYOR

Raymond F. Brown
 OREGON
 JULY 26, 1989
 RAYMOND F. BROWN
 2391

EXP. 12/31/09

LEGAL OWNER OF UNITS 1, 2 & 3:
 GIBBONS LLC
 P. O. BOX 754
 CANYONVILLE, OR. 97417

PREPARED BY:
 RAYMOND F. BROWN - P.L.S. # 2391
 P.O. BOX 539
 CANYONVILLE, OREGON 97417
 PHONE: (541) 839-6185