

BOUNDARY LINE ADJUSTMENT
HENRY, BRIAN LEE & SHERRI LYNN
 LYING IN THE NORTHEAST QUARTER OF SECTION 15
 TOWNSHIP 27 SOUTH, RANGE 06 WEST, WM, DOUGLAS COUNTY, OREGON
 JUNE 2007

FILED
 Date: 8-1-2008 By: *MLW*
 This survey consists of:
 Map: M 156-39
 Narrative:
 Corner Rpt:
 DOUGLAS COUNTY
 SURVEYOR

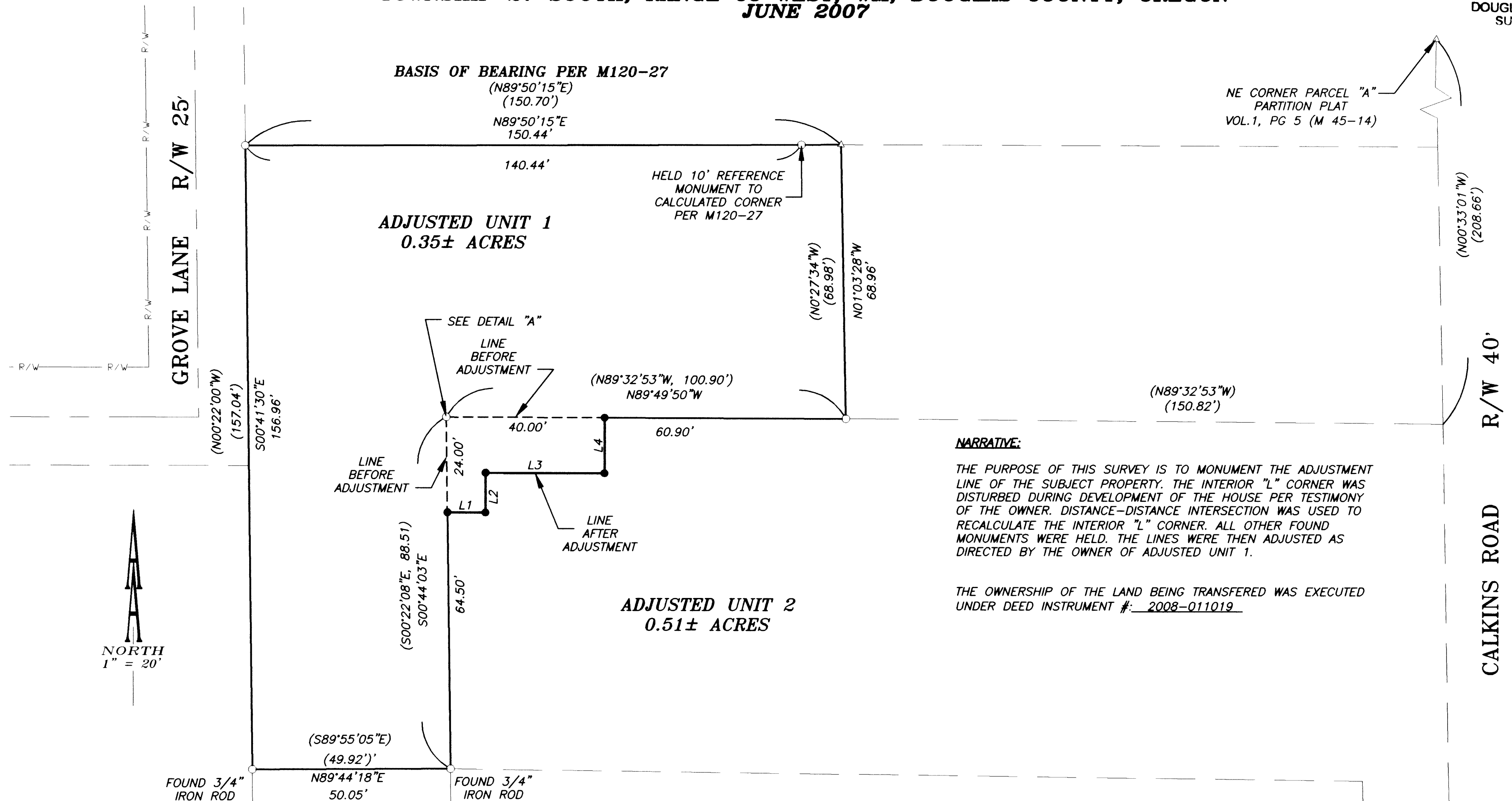

NARRATIVE:

THE PURPOSE OF THIS SURVEY IS TO MONUMENT THE ADJUSTMENT LINE OF THE SUBJECT PROPERTY. THE INTERIOR "L" CORNER WAS DISTURBED DURING DEVELOPMENT OF THE HOUSE PER TESTIMONY OF THE OWNER. DISTANCE-DISTANCE INTERSECTION WAS USED TO RECALCULATE THE INTERIOR "L" CORNER. ALL OTHER FOUND MONUMENTS WERE HELD. THE LINES WERE THEN ADJUSTED AS DIRECTED BY THE OWNER OF ADJUSTED UNIT 1.

THE OWNERSHIP OF THE LAND BEING TRANSFERRED WAS EXECUTED UNDER DEED INSTRUMENT #: 2008-011019

LINE	LENGTH	BEARING
L1	9.62	S89°49'50"E
L2	10.00	N00°10'10"E
L3	30.00	S89°49'50"E
L4	14.00	N00°10'10"E

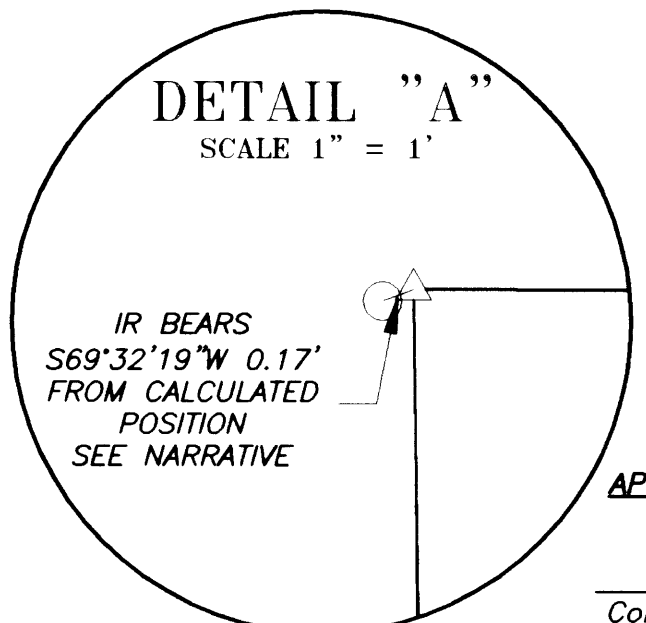

- LEGEND:**
- SET 5/8" X 30" IRON ROD WITH YELLOW PLASTIC CAP MARKED "AA SURVEYING INC."
 - FOUND 5/8" IRON ROD, UNLESS OTHERWISE NOTED
 - △ CALCULATED POINT

RECORD INFORMATION:
 () M120-27
 RECORDS OF DOUGLAS COUNTY, OREGON

APPROVALS:
Arndine W. Alley 7/31/2008
 Community Development Director Date
 City of Roseburg File Number: BLA-07-6

REGISTERED PROFESSIONAL LAND SURVEYOR
Michael P. Schulze
 OREGON
 NOVEMBER 30, 2007
 MICHAEL P. SCHULZE
 71827
 EXP. DATE: 6-30-10

AA
SURVEYING & ENGINEERING, INC.
 ENGINEERING • SURVEYING • PLANNING
 3076 NE DIAMOND LAKE BLVD.
 ROSEBURG, OREGON 97470
 TEL (541)672-2096
 FAX (541)672-0611

MAP FILE M 156-39

MAP FILE M 156-39