

FILED
 Date: 8-1-2008 By: JC
 This survey consists of:
 Map: M156-37
 Narrative:
 Corner Rpt:
 DOUGLAS COUNTY SURVEYOR

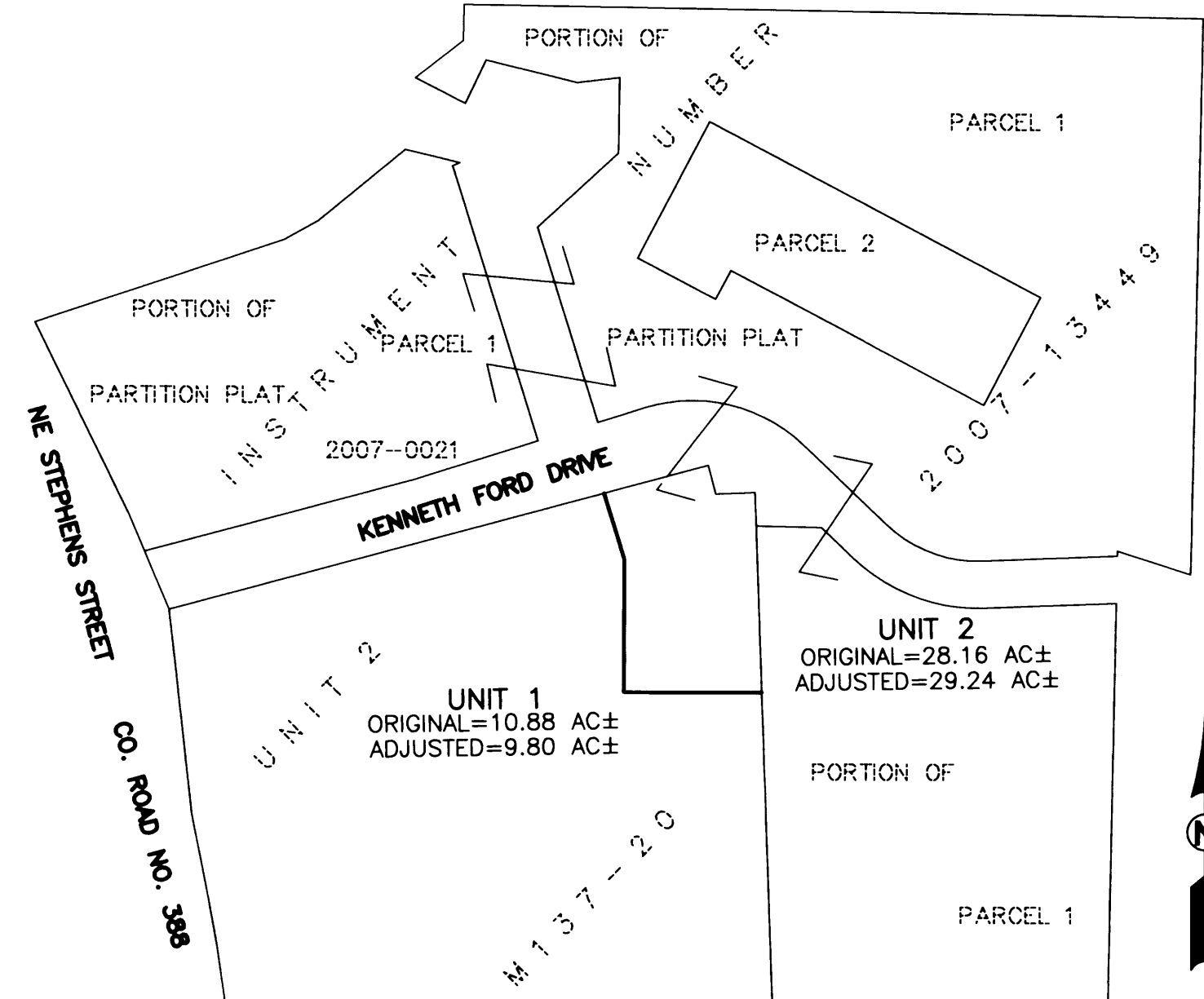

RECORDING:
 ADJUSTED PORTION RECORDED AS INSTRUMENT NO. 2008-014080, DOUGLAS COUNTY DEED RECORDS.

ZONE: M-2; PR
 COMP. PLAN: IND
 WATER: CITY OF ROSEBURG
 SEWER: RUSA

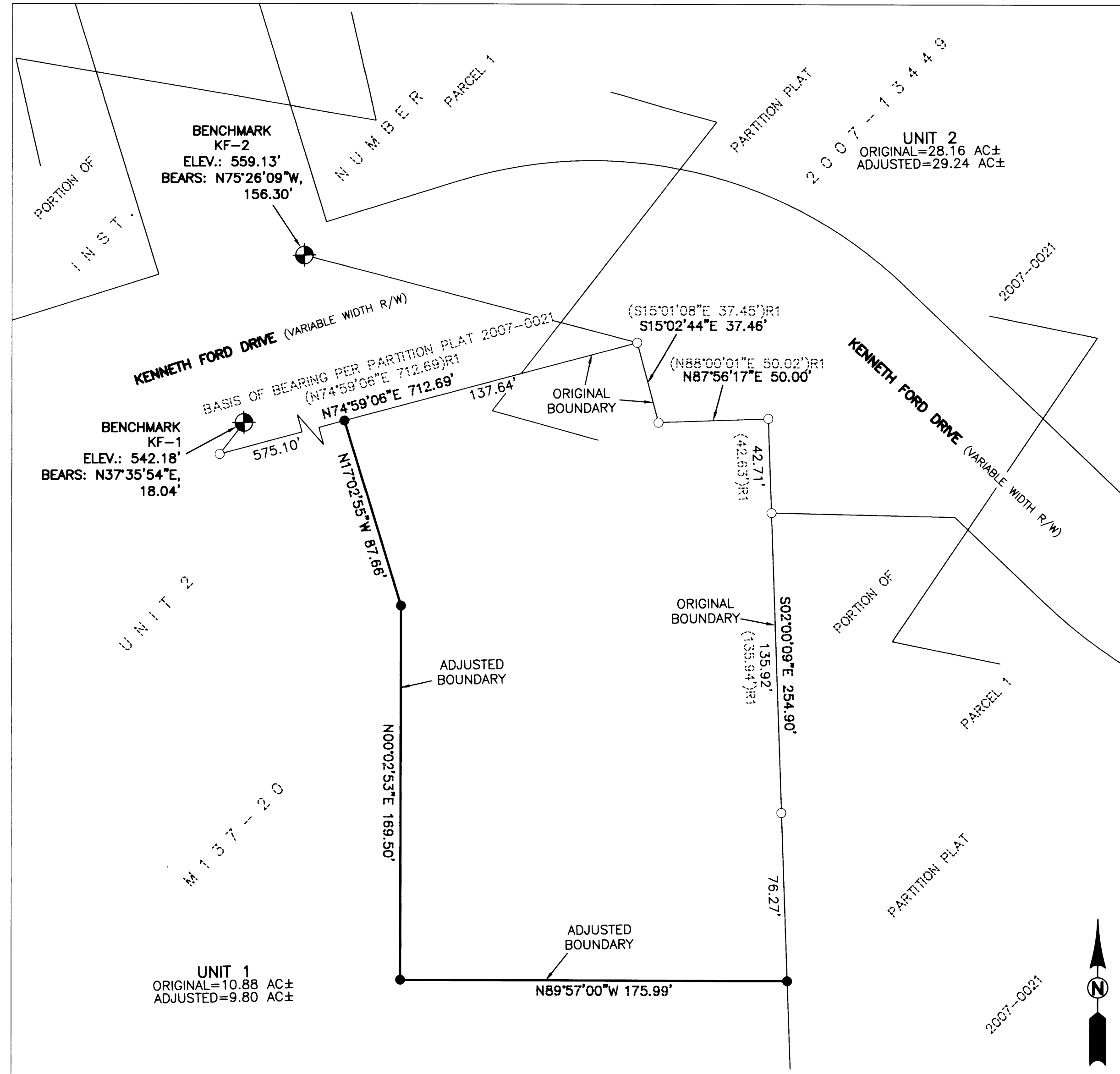
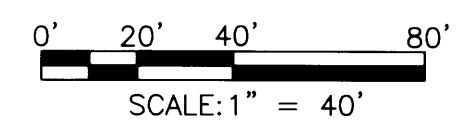

NARRATIVE:

THE PURPOSE OF THIS SURVEY IS TO ADJUST AND MONUMENT THE BOUNDARY BETWEEN THOSE TRACTS OF LAND DESCRIBED IN INSTRUMENT NUMBERS 2007-13449 AND 2001-22078, RECORDED IN THE DOUGLAS COUNTY DEED RECORDS. THE PRODEDURE WAS AS FOLLOWS:

MONUMENTS OF RECORD WERE TIED AND HELD AS SHOWN MONUMENTS WERE THEN SET IN ORDER TO DELINEATE THE NEWLY DEFINED BOUNDARY AS SHOWN.

APPROVALS:

Keith L. Cubic JULY 31, 2008
 DOUGLAS COUNTY PLANNING DIRECTOR DATE

LEGEND:

- SET 5/8" x 30" IRON ROD w/CAP MARKED "I.E. ENGINEERING" UNLESS OTHERWISE NOTED
- FOUND 5/8" IRON ROD UNLESS OTHERWISE NOTED
- ⊕ DENOTES BRASS DISC SET IN CONCRETE
- ()R1 DENOTES RECORD PER PARTITION PLAT 2007-0021

REGISTERED PROFESSIONAL LAND SURVEYOR

 OREGON
 JULY 14, 1978
 RONALD A. GUMBAY
 1654
 EXPIRES: 12/31/2008

BOUNDARY LINE ADJUSTMENT

LOCATED IN THE SE 1/4 SEC. 36, T. 26 S., R. 6 W., WILLAMETTE MERIDIAN, DOUGLAS COUNTY, OREGON

SURVEYED FOR: OLD SCHOOL OFFICES INC. P.O. BOX 1233 ROSEBURG, OR 97470	SURVEYED BY: 809 SE Pine Street Roseburg, Oregon 97470 PHONE (541) 673-0166 FAX (541) 440-9392 iemail@ieengineering.com
SCALE: AS SHOWN	PAGE: 1 OF 1